

U.S.S. JAMES E. KYES



WEST PAC

59

Roger L. Graham

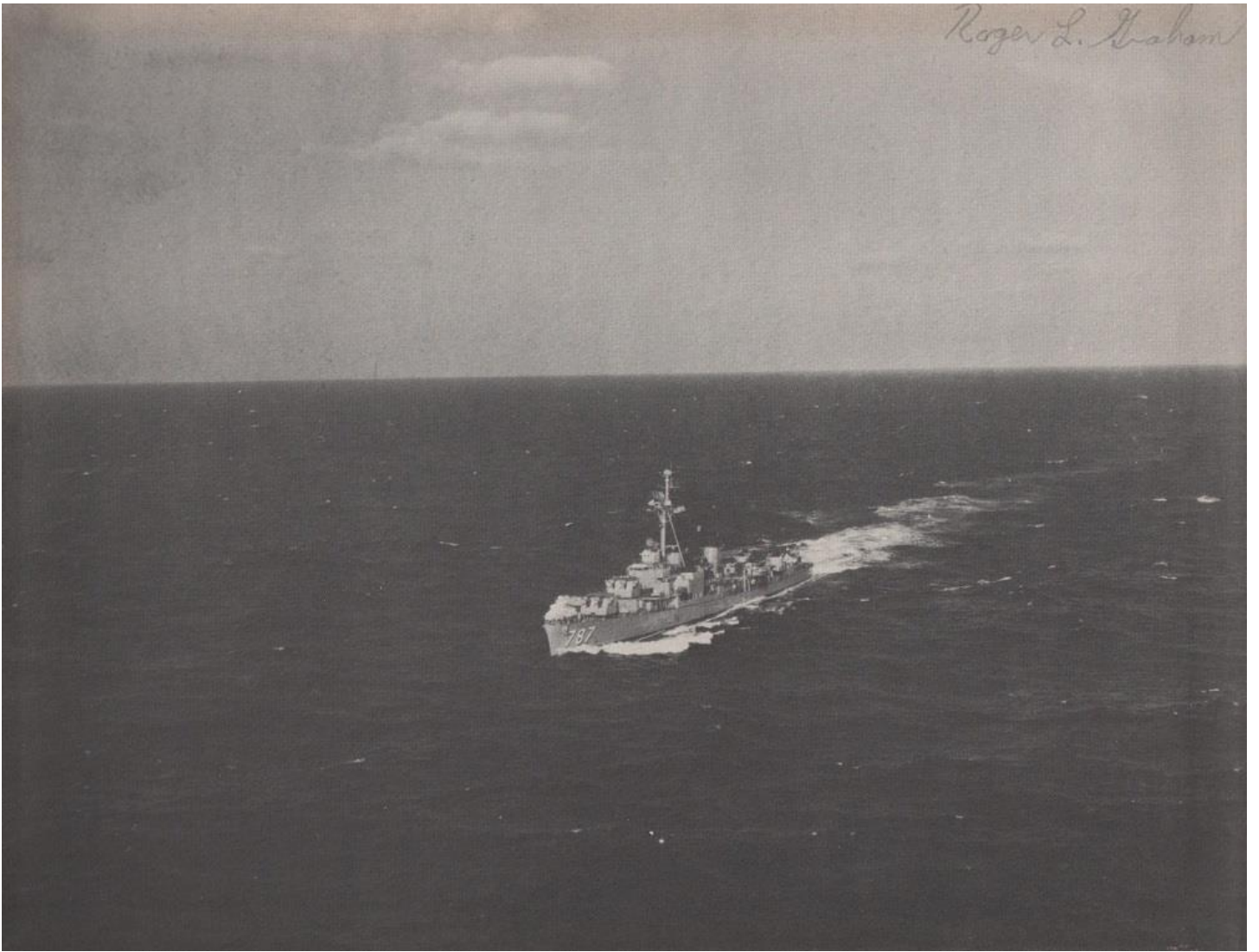

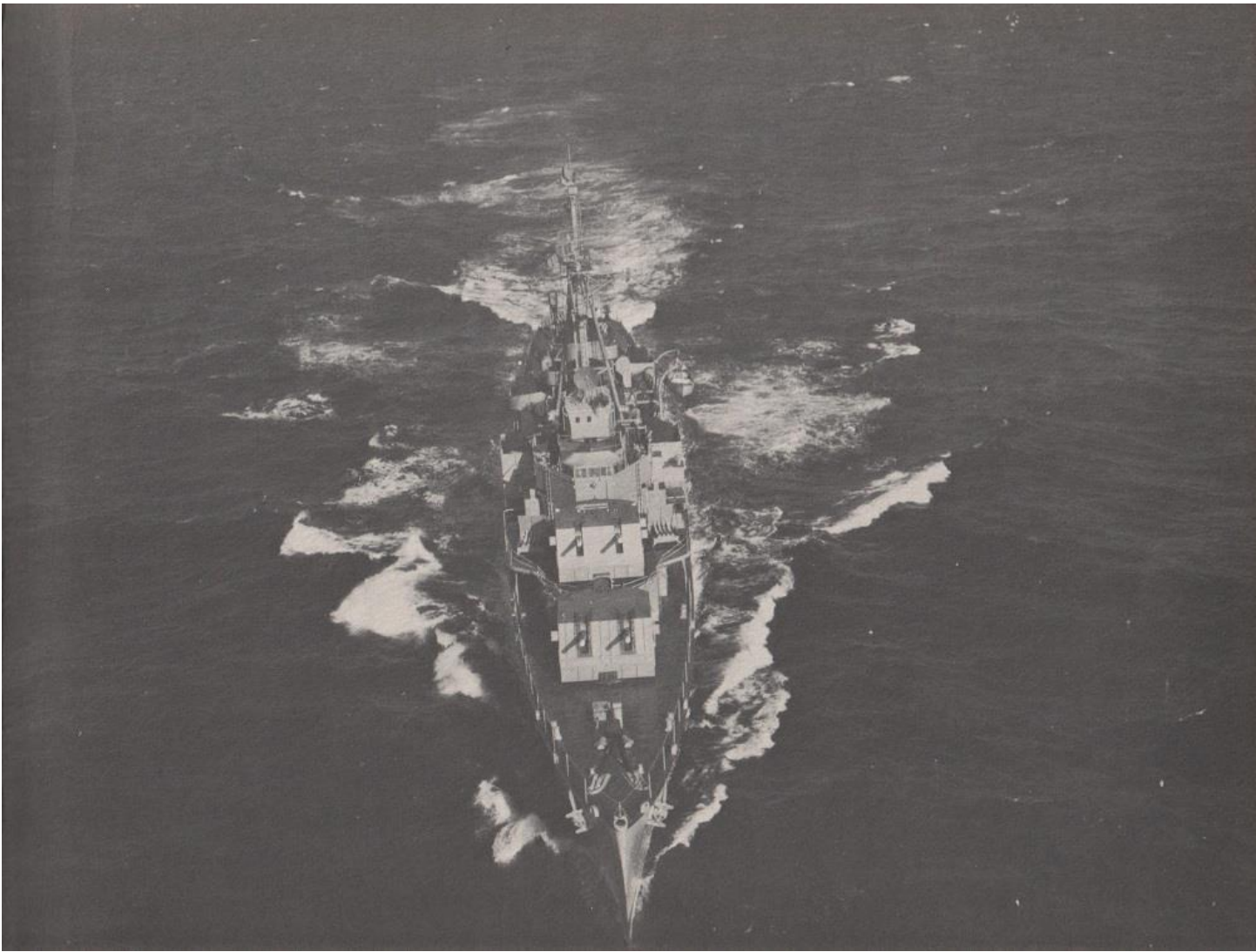

DEDICATION

This cruise book is dedicated to all the men of the United States Navy who have given their lives so that our country might remain free. Thousands of them are unknown to us; many have been dead for centuries. The role that the individual fighting man has played in the preservation of our liberty may seem insignificant, but each and every one is a hero.

HISTORY OF USS JAMES E. KYES

The USS JAMES E. KYES (DD 787) was built by Todd Pacific Shipyards of Seattle, Washington. She was launched there on 4 August 1945 and was commissioned on 8 February 1946. The man for whom she was named was Commander James Elsworth KYES, USN.

The KYES has spent most of her active service alternating between Southern California and Far Eastern waters.

After commissioning she spent several months in the Seattle area for shakedown and trials, and then proceeded to San Diego. The KYES first cruise was to China where she spent six months in 1946.

During her third Far Eastern cruise the Korean conflict broke out and she was immediately ordered to Korean waters where she operated with Task Force SEVENTY-SEVEN from July 1950 to January 1951. She participated in the first amphibious landing of the war at the invasion of PO'Hang Dong in July 1950, giving direct supporting gunfire to the assaulting troops.

In August 1951 the KYES started her fourth Far Eastern cruise. Again she patrolled Korean waters, blockading and shielding the coast and serving the fast carrier task forces. She returned to the United States in April 1952.

The KYES fifth cruise was the last in which she was involved in fighting in Korea. This was her most unfortunate however, because she sustained her first damage by enemy gunfire while exchanging blows with shore batteries at Wonsan Harbor. A communist shell found its mark, doing considerable damage to the ship and injuring two men.

On her 9th cruise the KYES acquired the nickname

"Jumpin' Jimmy". This happened when the people of Brisbane, Australia presented her with a live kangaroo by the same name for a mascot.

"Jumpin' Jimmy" has participated in several rescue missions not only to pick up downed pilots, but also to aid vessels in distress. On her ninth cruise during the winter of 1957, she was enroute from Pearl Harbor to the Fiji Islands when she received a distress signal from the New Zealand Merchantman MATUA. Upon arriving at the scene the ships of the division removed the MATUA's passengers. The KYES backed into extremely shallow water and pulled her from the reef.

On her next cruise the KYES was called from her duties as a Formosa Patrol ship to aid another stranded vessel. This time the SS President Hayes had run aground on a reef near the Paracel Islands in the South China Sea. Until a tug arrived the KYES patrolled the area to prevent acts of piracy by any of the islands' natives and also to be available for rescuing the passengers if conditions warranted.

The present cruise is the KYES' eleventh, during which she played an important role in President Eisenhower's People to People Program by transporting a Mission bell as a token of friendship from the city of San Diego to the city of Yokohama, Japan. She also received praise for her goodwill trip to Bangkok, Thailand on the 4th of July, this year.

Statistically the KYES is a 2200 ton destroyer of the Gearing Class. Her offensive capabilities include all phases of Naval Operations against an enemy including carrier task force, shore bombardment, anti-submarine and hunter-killer operations.

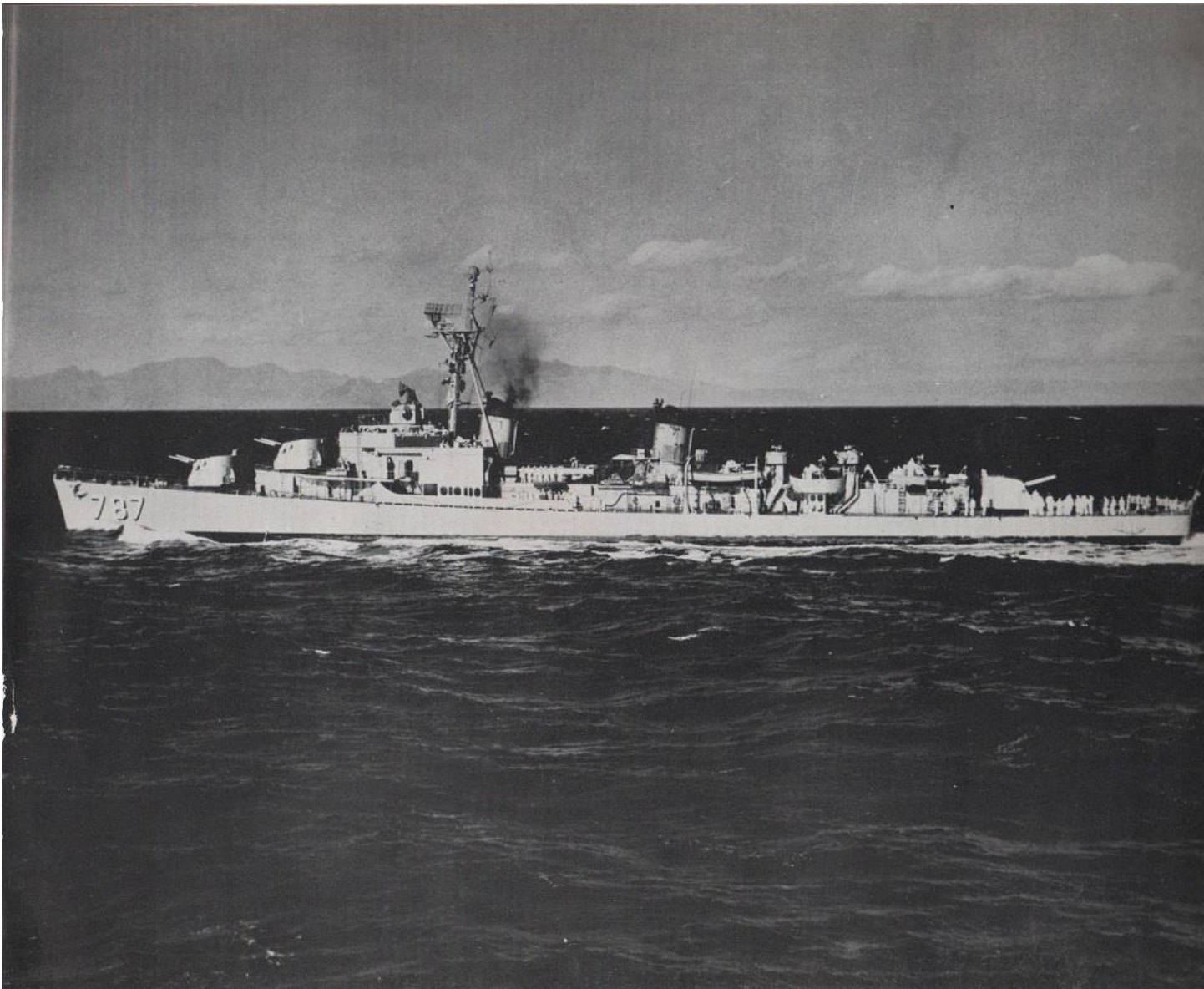

SHIP'S OFFICERS



LCDR J. F. STANFILL
Executive Officer



LTJG B. J. McPHEE
Operations Officer



LT J. D. HESSMAN
Gunnery Officer - Operations Officer



LTJG I. R. MAJOR
Engineering Officer



LTJG J. H. PETERSON
Supply Officer



LTJG R. R. STUART
A. S. W. Officer



LTJG H. J. LIVINGSTON
Communications Officer



LTJG J. C. CURLEE
Main Propulsion Assistant



ENS L. P. TROOLIN
C. I. C. Officer



LTJG D. L. BUTTERFIELD
1st Lieutenant
2nd Division Officer



ENS E. W. NORRIS
2nd Division - 1st Lieutenant



ENS W. P. DOW
2nd Division Officer



ENS. B. J. MCGUIGAN
Supply Officer

NOT SHOWN:
LTJG B. L. PETERSON
Gunnery Officer



LCDR ROBERTS
Engineering



LCDR DIANA
Operations



LCDR WENCKER
Navigator



LTJG FULK
Communications



LT SISTRUNK
Doctor

DESRON THREE STAFF



LT HAMM
Chaplain



LOOMIS



SMITH



CHIEF NELSON
Radioman



CHIEF MICHIE
Yeoman



REEVES



TURNER



SERMONIA

Not Shown:
BANAYAD

CHIEFS



MERRIL ALEXANDER, BTC



JAMES R. FERGUSON, YNC



HARLAN F. HUNTER, GMC



FRANCIS M. MCGRAW, MMC



R. T. PICKERING, FTC



HARVEY E. STANFORD, MMC



FRED W. STUEVE, EMC



JAMES D. WALLEN, ETC



LOUIS E. WATTS, CSC



FIRST DIVISION



MARTINEZ



PEREZ



COURVILLE



DENBERGER



FISSETTE



ANAE

LARUE
(second from left)



POSEY



MILLS



NASH

MARTIN
(center, facing left)



MORROW





CUSTIS



CLARK



MOORE



HANSON



McGILVARY



ENGEMAN



CAMPBELL



McJUNKIN

DRABERT, first from left
DOUGHERTY, fourth from left
SHAW, fifth from left

GOODNER, first from left
Chief HUNTER, fifth from left





SECOND DIVISION



NAYLOR



JACKSON



HAYNES



LOYD



HEAD

LEWICKE, third from left



SWITZER



DEVOY



ISRAEL



TURNER



LUNDE



SULLIVAN



BLACKWELL



BUCHANAN





FLETCHER



REHDANTZ



MEADOWS



LUCERO



BEAN



CLARK



WHEMPNER



KOPCRACK



ALFORD



NICKLES



DURAN



MILLARD



NEIDHART



CONSTANZO



DEAM



FRAKER

BARBER, KOPCRACK, AND ROME
LOWER THE BOAT



FOX DIVISION



BELL



MARTINEZ



MADIGAN



NICHOLS



STOUFER



REYNOLDS



LEHMAN



SCHANTZ



BRATTON



BENSON





GIBSON



SUMMERS



FINLEY



HOPPE



EDMISON



BROOKS



DONNELLY



LANE

Not Shown:
WILBERT
MOLINA
EVANS



M DIVISION MACHINIST MATES



FLEMING



BAILEY



WALKER



CRAYCRAFT



MOORE



CHIEF STANFORD



SKINNER



MOREHEAD



BROMLEY



SELLERS



WASHINGTON



CORTES



HAMBY



BARRETT



HUNT



PICKERING



FAVARON



SIMER



FROM LEFT TO RIGHT: CARTER, RASP, O'LEARY, HUNT, De-ROCCO, WASHINGTON, BARRETT, SIMER, CONDREAY, AND DICKINSON.

Not Shown:
LEE
RICHARDS
WADDELL
YATES



SMITH



SHELTON

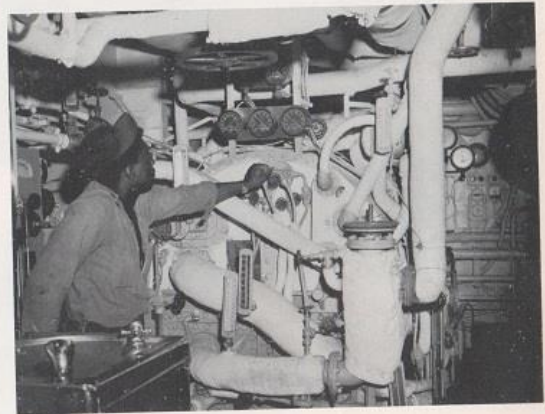

JONES



WEILBRENNER



YOUNGQUIST

"OI" DIVISION



DAHLVIK



STEPHENSON



UPTON



KILL



COOK



EKBERG



CALLAHAN



GAIAN



HARMS



ALEXANDER



COOPER



CASTELLANI



CROCKETT



MOYER



WATERS

Not Shown:
GEHL



"COMBAT"



"OC" DIVISION

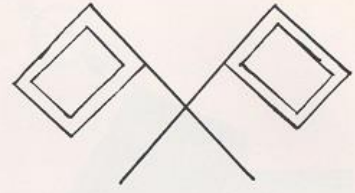

SCHULZ



BRENNAN



HANNON



HODGKINS



BIDDLECOME



ROSE



VACA



B. J. HEWITT

VIGIL, FISHER, NELSON, LINCECUM, DARROW, HARL



COOPER



WILLIAMS



FISHER



TWEEDY



HEWITT, D.L.



PEDLEY



BIDDLECOME



CLECKLEY

SAYRE



SAVOY

Not Shown:
MITCHELL



KOENIG

SUPPLY DEPARTMENT



CREECY



O'BOYLE



JAMES



BAYLOCK



GARZA



GABRIEL

KIETH



SMITH



CROSON



DIXON



HOUGH



SCHUM



LASALA



MAXWELL



ADAMS



NELSON, RICHARD



NELSON, DAVID



TIPPENS



YORK



ZIRBEL



MASON



MULLEN



JONES



VELBIS



DIXON

ZIRBEL



VOLKMANN



BLACK

Not Shown:
ALLAN
PITTS



LTJG PETERSON

MULLEN

KOBE'S SWEETEST & FANCIEST !!
DRINKS & FRESH GIRLS !!
GIRL NO CLOSE ON, IF NOT
TRUE, ASK PRIZE DRINK.

BAR
Sister

No. 1, 87, 2-chome Motomachi
Ikuta-ku Kobe
JAPAN

A CLASS
WELCOME TO
THE ORIGINAL
"TROCADERO"
Good Drinks, Nice Music
With Charming Girls
We Will Satisfy All Your Require
At Reasonable Prices.
No. 1, Kitagawadori 6-chome, Ikutaku,
KOBÉ
TEL. MOTOMACHI (A) 1805
BEST IN TOWN

BROWN DERBY
BAR



In Bounds No. 2, Tel. 3378
No. 118, W. Fu 4th Road

Kobe
Oriental
Club

KOBE
ORIENTAL
CLUB
No. 1702-CHOME SHINOMIYA-CHO
NAKA-KU, KOBÉ TEL. 8-2196



A little nice cozy
place. Good drinks
nice music & many
charming girls are
waiting for your
visiting

WELCOME to the
BAR NEW MONAGO
It is the best bar in Kobe, where you can have
fun with our charming partners in drinking and
dancing with sweet music.
We are waiting to see you.
* Lounge Sukamachi Ikuta-ku Kobe-shi Japan
On the outside of the China Town TEL. 8-3210
ニューモナゴ
神戸市東灘区(東一丁)有明ビル電話一丁目電話人。(東一丁)

Bar Cottage
Do you know Strauss & Waltz?
Wine Music and Wines!!
All 3 items are mine O.K.
Maximum Enjoyment with
Minimum Cost
Let's go to Cottage bar.
6-5-3 Chome, Higashinomiya 3-chome, S. Kobe
TEL. 2-2117
神戸市東灘区(東一丁)有明ビル電話一丁目電話人。(東一丁)

THE

BAR
SEA HAWK
YOURS
SINCERELY
Betty
MANAGER
No. 32-7 2-CHOME SANJIMYACHO
IKU TAKU KOBÉ

WELCOME SEAMEN
NEWLY OPENED
BAR
LILY'S
"TRY ONCE"

A CLASS

Each and Everyone is Welcome at the
Club Robin. We have the best in Music,
various assortment of Drinks and strive
to achieve an atmosphere to suit each
individual mood. We have plenty of Girls
to put you in a relaxing mood so come
one come all and enjoy yourself at the
Club Robin.
(Only two minutes from ZEBRA CLUB)

Club Robin

Address:
No. 220 YAMASHITA-CHO,
NAKA-KU, YOKOHAMA
(China Town) TEL. 8-1851

クラブ ロビン
横浜市中区山下町(中華街)
電話 8-1851 番

DAIMYO THURISH BATH TEL. 0663

WELCOME !!
BAR JUNIOR
(CLASS "A")
バー ジュニア

NO-1 IN BOUNDS MANAGER MISS JOHNNY LU
International BAR
Visit New Bamboo Room.
Also our New Paddock BAR
No. 144 Chi Heian 3rd Road
Kaohsiung Taiwan TEL. 3306

BAR OHIO
Tel. 2-2868
1-8-2 CHU UPWARDS FROM
SANNOMIYA STATION
バー-オハイオ
神戸区天文堂南
電話 2-2868

THE CRUISE
CLUB QUEEN
Invites You To Enjoy A
Pleasant Evening At Our Club
All Drinks At Reasonable Prices
Plenty of Hostesses Available
Absolutely No Cover Charge
162 Yamashita-Chu Naka-ku
China Town, Yokohama-J. Ph. 8-2120

AIR-CONDITIONED SERVE FROM 10 AM TO 2 AM
Finest & Most Entertaining
WITH
Dance- CHINESE & AMERICAN FOOD

DANCE & BAR
Day and Night Service
CHINA NIGHT

Bibie Souvenir Store
Pawn Shop & All Kind Gift
L also Ornaments & Jewels! Tools & Computer wood chest,
water buffalo horn work, mother of Pearl work, Dials,
Silverware, Rattan work, Sashes, thin work, good tea,
post Cards, Jewel Box, Tooth wood Statues.
W are glad to take you to all scenic Places and historic spots here
Please use trip, including all vehicles, meals, and Condoch
regardless of the number of persons. Now we are awaiting
your Contact.
B bicycles to let, and all selling Service to you
(Please pass this card on to your Friends)

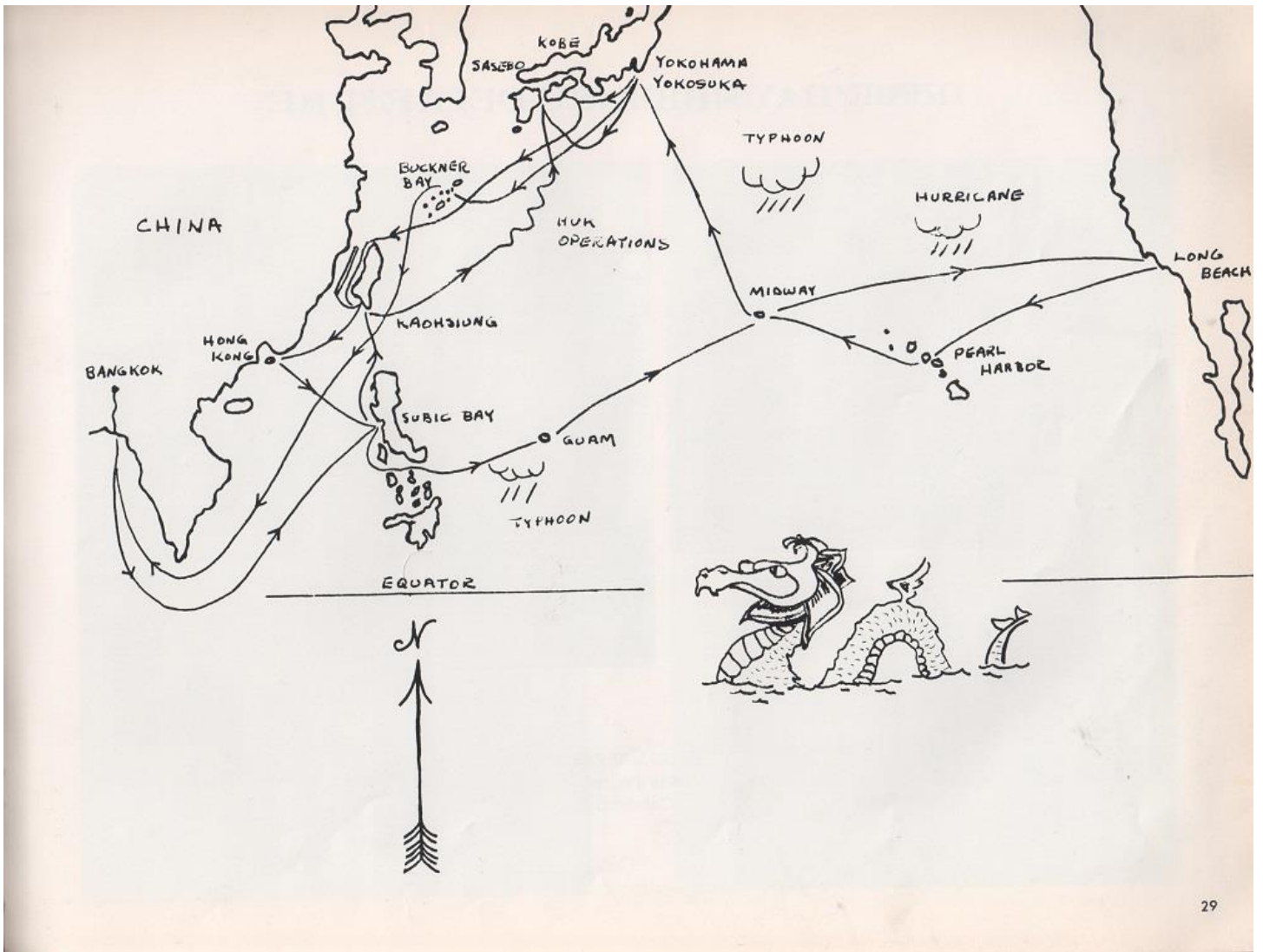

FIVE DAYS BEFORE DEPARTURE



TODD SHIPYARD
San Pedro,
California



DEPARTURE, 27 FEBRUARY 1959



MIDWAY



It looks the same from this side. . . .



. . . .as it does from this side.



We visited Midway on the trip over and on our way home. There isn't much there besides the goonie birds, but still it is a welcome sight and everyone is glad to get his feet on the ground again.

YOKOHAMA



The Kyes was assigned the duty of delivering this Mission bell to the city of Yokohama. It was a token of friendship from the city of San Diego, Yokohama's sister city.

KOBE

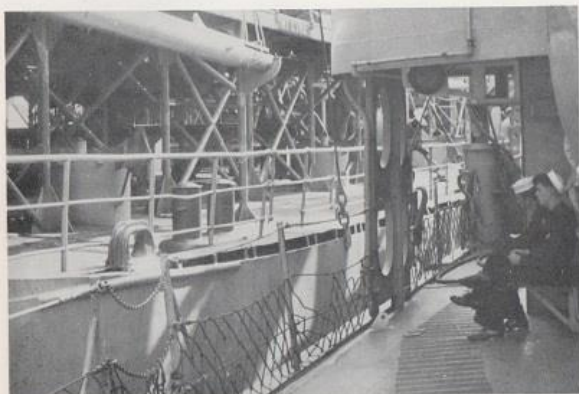

Before entering the port of Kobe we refueled. There were lots of pictures taken, but most were color slides and are not available here. The beautiful scenery was the reason for this. Everyone enjoyed our ten day visit in Kobe and hated to leave.

KAOHSIUNG



We visited this port several times between patrol assignments. The people are poor, but hard workers. The first people to meet the ship are the boys on their rafts.

HONG KONG

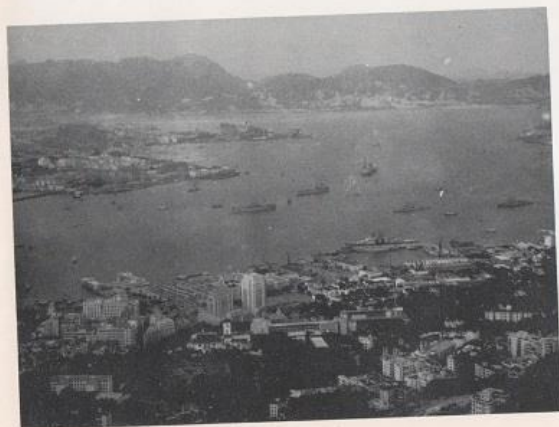



Hong Kong—highlight of every Far Eastern cruise! We planned, dreamed and saved for our week of holidays here, and we were not disappointed. This glittering city of two and one-quarter million people offered sights, wares, and enjoyment to suit every taste. Touring Victoria Island, location of the fabulous city, a visit to the Tiger Balm Gardens, famous for the extensive array of grotesque human and animal forms, was comparable to a walk through a story-book. The Peak Tramway's steep trip rewarded us with a breathtaking panorama of the great harbor, teeming with the endless line of commercial vessels that make Hong Kong truly one of the crossroads of the world. Fine beaches and swimming resorts provided many hours of enjoyment, followed by a quiet dinner in any one of the world-famous restaurants scattered throughout the city. Shopping claimed many hours, both in Hong Kong and in Kowloon across the harbor, where modern designs in gold, jewels, pure silks and intricate lacework—basic elements of centuries of oriental trade—continue to attract with their perfect craftsmanship and low prices. Here we saw the rich in fine cars; the large colony of British civilians and military personnel; poor beggars sleeping in the streets; slender young women, stylishly attractive in the characteristic split skirt; and the continuous flow of thousands entering and leaving Hong Kong daily. All this produced a fascinating combination of exotic, friendly people, living happily together, apparently oblivious to the dark shadow of the nearby mountains to the north—mountains of Red China.

SUBIC BAY

Subic Bay is best remembered for the two rip-roarin' beach parties we had there. One of these parties was for the snipes for buying so many cakes, but they were real good guys and invited everyone else. We had bar-B-Q and lots of San Miguel.





SASEBO

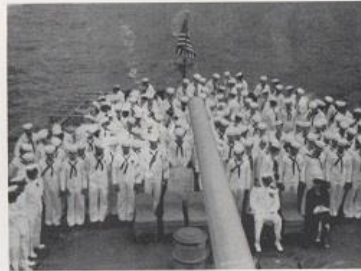

Sasebo was the site of the change of command ceremony where Commander A. O. McCARROLL relieved Commander W. STEPHENS.

Sasebo was an enjoyable port for many of us, and the place where we bought most of our souvenirs.

YOKOSUKA



Although Yokosuka is the favorite Japanese city of many of the crew, we only spent a couple of days there. This was an unscheduled visit, but it was necessary for us to go there for repairs. During our stay there we had little time to take pictures, spending most of our time buying our last souvenirs from Japan.

We were a happy bunch about this time, having finished our operations with the carrier. We had a couple of parties to celebrate this and to welcome the new Captain aboard.



BANGKOK





Bangkok was an impressive city. Most of the people either live in boats or beside the river in houses on stilts. In this city alone there were over 350 Buddhist temples. The snake ranch was an interesting place. The high point of the visit was the call made by the Crown Prince and Princess of Thailand. The ship was open to the public and groups from the Thai Naval Academy and various orphanages.



GUAM

Guam didn't have as much to offer in the way of sights and entertainment as some of the other ports, but it is a tropical isle with beautiful green vegetation and many beautiful flowers. We worked terribly hard, got lots done, went swimming and had a couple of good beach parties.



Shore Patrol???



Too long at sea.



SNAPS



Supply at Work



Hey!!



Have Gun; Will Travel

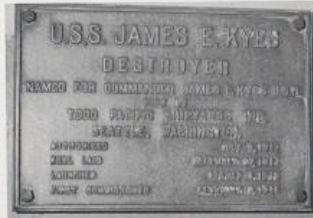

But Sir. . .



Oh Peggy!



And The Sea Was Smooth as Glass



Hong Kong



Snipes at Work







Oh, Lulu!



Coffee Royale?



Waters, what are you doing?



Goo Goo



The Ol' Man

THE GREAT LOVERS!



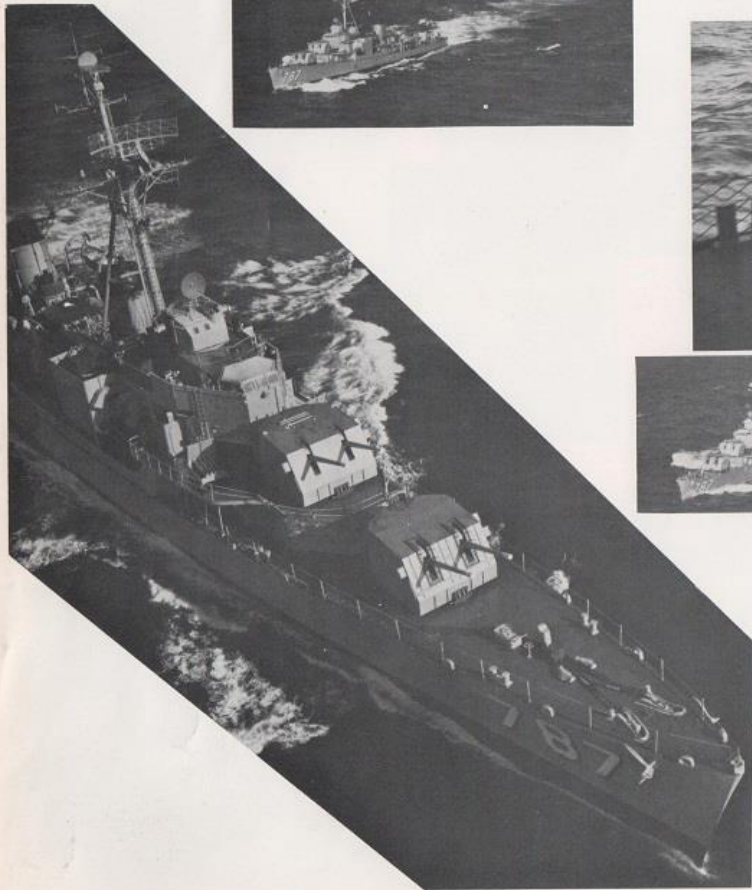



S. W. A. K.



Eyes right!!



EEYIII!!

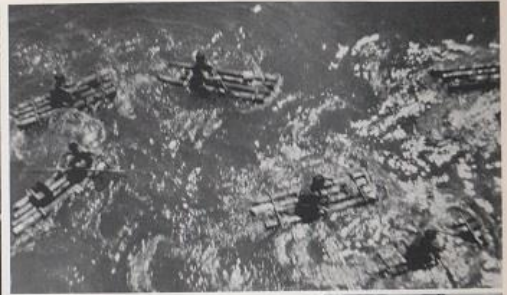

DIVE! DIVE!



President's People to People Program.



JUMPIN' JIMMY





Highline Transfer



SLURP!



Loading Drill



Swim Call





The Army gets the beans?



Butterfly



Good morning, Sir!!



Good Flick



BOOT



RETURN



You know, everyone liked this port best of all. The women are better-looking here than any other place we stopped. Somehow most of us feel quite at home here.



FACTS & FIGURES

A cruise to WestPac is a thing of great magnitude in many respects. Even those who participate in it often do not realize just how much it takes to make up such a cruise.

Below are listed some approximate figures which indicate the quantities of some goods consumed and the number of times certain functions were performed.

Miles Traveled	31,547	Postage Stamps sold	\$1,142.40
Number of shaft revolutions	40,000,000	Total Mail Dispatched	2,192 lbs
Revolutions of search radars	2,400,000	Total Mail Received	3,760 lbs
Fuel oil used (gals.)	1,396,307	Money Orders Issued	\$15,655.86

FOOD CONSUMED

Bread	12,000 lbs
Butter	6,000 lbs
Potatoes	60,000 lbs
Fresh fruit	14,000 lbs
Meat	50,000 lbs
Sugar	13,000 lbs
Coffee	5,000 lbs
Flour	12,000 lbs
Beans	19,000 lbs
Lunch meat	4,500 lbs
Eggs	2,400 doz
Vegetables	55,000 lbs

ROSTER

OFFICERS AND CHIEF PETTY OFFICERS

CAPT. R. J. BADGER
Salt Lake City, Utah
CAPT. G. K. WILLIAMS
Salt Lake City, Utah
CDR. A. O. MCCARROLL
New Orleans, Louisiana
CDR. W. STEPHENS
San Diego, California
LCDR. J. F. STANFILL
San Diego, California
LT. J. D. HESSMAN
Washington, D. C.
LTJG. B. G. McPHEE
San Francisco, California
LTJG. R. R. STUART
3426 South Chicago Street
South Milwaukee, Wisconsin
LTJG. D. J. BUTTERFIELD
La Jolla, California
LTJG. B. L. PETERSON
Chicago, Illinois
LTJG. J. L. CURLEE
12812 So. Corley Drive
La Mirada, California
LTJG. IRWIN MAJOR
Clifton, New Jersey
LTJG. H. J. LIVINGSTON
619 Keystone
River Forest, Illinois
LTJG. J. R. PETERSON
Salt Lake City, Utah
ENS. L. P. TROOLIN
610 Fairmont
Clearwater, Florida
ENS. W. P. DOW
38 Sherwood Road
Short Hills, New Jersey
ENS. E. W. NORRIS
805 So. Circle Drive
Baytown, Texas
ENS. B. J. McGUIGAN
Chicago, Illinois
LCDR. D. I. DIANA
LCDR. D. P. WENCKER
LCDR. K. R. ROBERTS
LCDR. D. L. FITZGERALD
LT. D. L. HAMM
Oklahoma City, Oklahoma
LT. P. A. HILGENDORF
Hood River, Oregon
LT. W. F. SISTRUNK
Jackson, Mississippi
LTJG. G. A. FULK
Chicago, Illinois

MERRIL ALEXANDER, BTC
Ellettsville, Indiana
F. M. McGRAW, MMC
Vallejo, California
H. E. STANFORD, MMC
Route #2, Box 298
Peoria, Arizona
E. H. MICHIE, YNC
Long Beach, California
C. E. NELSON, RMC
Milo, Maine
L. E. WATTS, CSC
Santa Monica, California
F. W. STUEVE, EMC
Reno, Nevada
J. D. WALLEN, ETC
15353 California Avenue
Paramount, California
R. T. PICKERING, FTC
11011 Saratoga Drive
Los Alamitos, California
H. F. HUNTER, GMC
5111 Stockton Boulevard
Sacramento, California

CREW

GUY L. ADAMS, SK1
1118 E. Joel Street
Torrance, California
EDUARDO AGUON, FN
Guam, Marianas Islands
NORMAN P. ALEXANDER III RD2
109D Granada Avenue
Long Beach, California
ROBERT D. ALFORD, SN
369 North Claremont
San Mateo, California
PATRICK ANAE, SA
3538 Maila Maila Drive
Honolulu, Hawaii
LEROY M. ANDREWS, JR., IC3
RFD #1
Mreenci, Michigan
J. W. ARMSTRONG, FN
Ellisville, Mississippi
R. L. ARY, FN
Alhambra, California
E. J. ASHCRAFT, SA
Siblee, Texas
CHARLES H. ALLEN, CS1
4271 Poplar Street
San Diego, California

DAVID L. BAILEY, MMS
304 Rumsey Road
Columbus, Ohio
P. I. BANAYAD, TN
Taal, Tatanga
Philippine Islands
GARY N. BARBER, SN
2355A Lincoln Street
Long Beach, California
ARTHUR R. BARRETT, MFMF
Bossier City, Louisiana
LEONARD BAYLOCK, SD3
11256 Norris Avenue
Pacoima, California
JOSEPH W. BEAN, SA
Route #4, Box 437
Mount Vernon, Washington
R. L. BELL, FT3
307 E. Rosedale
Tyler, Texas
J. F. BENSON, SA
1009 Vine
Kenneth, Missouri
M. R. BIDDLECOME, RMSN
Holt, Nebraska
WILLIE BLACK, SD2
1790 W. Willard Street
Long Beach, California
CLARENCE H. BLACKWELL, GMSN
1276 W. Turner Road
Whistler, Alabama
J. E. BRATTON, TM1
1146 Pechin Avenue
Roanoke, Virginia
D. W. BRENNAN, PN3
2052 10th Avenue
San Francisco, California
MARION R. BROMLEY, MM2
Manistee, Michigan
J. W. BROOKS, SN
2307 Simo Street
North Little Rock, Arkansas
CHARLES F. BUCHANAN, SN
Pine Castle, Florida
DIRK P. CALLAHAN, ETR3
410 Clubhouse Avenue
Newport Beach, California
CARY B. CAMPBELL, SN
9012 5th Avenue
Inglewood, California
IRVING R. CARTER, MM2
1332 Chestnut Street
Long Beach, California
JOHN J. CASTELLANI, SN
203 Marin Street
San Rafael, California

GEORGE L. CLARK, SN
1609 Ferry Avenue
Seattle, Washington
HOWARD C. CLARK, GM2
2151 Monitor Avenue
Long Beach, California
T. F. CLECKLEY, SMSN
Milwaukie, Oregon
CHARLES R. CONDREAY, MR2
3814 South Inca
Inglewood, California
JAMES R. CORBETT, EN2
1209 North John Street
Frankfort, Indiana
JACKIE E. CORNES, SA
112 West Stone
Gibsonburg, Ohio
JAMES R. COOK, RD3
68 Almont Street
Medford, Massachusetts
LARRY R. COOKE, FA
Columbus, Georgia
R. F. COOPER, QMSN
Madison, Nebraska
THOMAS E. COOPER, RDSN
732 West Bullock
Denison, Texas
FAUSTINO GARCIA-CORTES, MMS
Trujillo
Puerto Rico
RONALD M. COSTANZA, BM2
2632 East 15th Street
Long Beach, California
RONALD J. COURVILLE, SN
1002A Section Street
Rayne, Louisiana
R. L. COWAN, FN
Texarkana, Arkansas
BENNY CRAYCRAFT, FN
809 North Amador Avenue
Ontario, California
H. R. CREECY, HM1
1854 McMillan Street
Memphis, Tennessee
DAVID D. CROCKETT, RD3
179 Orange Street
Rosindale, Massachusetts
JAMES CROSON, CS2
1157 South 36th Street
San Diego, California
CLEO M. CUSTIS, SN
10100 E. 22nd Street
Independence, Missouri
RAY DAGUE, SFP2
2718 Madison Street
Long Beach, California

ROBERT J. DAHLVIK, RD2
Route 1, Escanaba, Michigan
G. J. DARROW, RM1
6103 East Wolfe
Los Angeles, California
WILLIAM H. DAVIS, EM3
1100 Juniper Avenue
Akron, Ohio
ELMER L. DEAM, SA
1660 East Street
San Bernardino, California
JEROME N. DENBERGER, GM1
2425 Mira Mar Avenue
Long Beach, California
GEORGE J. DEVOY, GM1
531 Taper Avenue
Compton, California
RONALD D. DEROCO, FA
8144 Walnut Drive
Los Angeles, California
R. N. DICKINSON, BT2
Salt Lake City, Utah
CHARLES W. DIXON, SN
1945 North 22nd
Grand Junction, Colorado
RUSSELL DONNELLY, SOSN
Rensselaer, Indiana
FRANCIS T. DOUGHERTY, BM2
125 F. Avenue
Coronado, California
JACK D. DRABERT, SN
Route #1, Roulette, Pennsylvania
C. R. DRIVER, BT1
Bowling Green, Kentucky
STEVE DURAN, BM1
Chadbourn, North Carolina
W. L. EDMISON, FTASN
1374 Galveston
Bend, Oregon
RONALD R. ENGEMAN, SA
San Francisco, California
GEORGE O. ECKBERG, ET2
570 Franklin Street
Wray, Colorado
J. W. EVANS, FT3
418 Maple Avenue
Mecksville, North Carolina
JAMES E. FAVARON, FN
427 Lincoln Avenue
Glendale, California
D. L. FENNER, FA
Rapid City, South Dakota
ROBERT J. FIFE, DC2
Delphi, Indiana
HUEY H. FINLEY, SO3
Alton, California
R. K. FISHER, RM3
Myers, Montana

FRANK FISSETTE, SA
Feura Bush, New York
NORMAN W. FLEMING, MMB
920 E. 6th Street
Long Beach, California
EDWARD D. FLETCHER, SA
Mountain Home, Arkansas
D. L. FORTNEY, FA
Platteville, Wisconsin
MONTE FRAKER, SA
369 North Claremont
San Mateo, California
CALVIN R. FULTON, EM3
3525 East Kellis Street
Fort Worth, Texas
G. GABRIEL, CS3
1001 Industrial Street
Vinton, Louisiana
CHARLES E. GAIAN, RD1
San Diego, California
FELIX GARZA, SK3
1304 Woodcrest Drive
Houston, Texas
THOMAS W. GEHL, RD2
326 North 2nd Street
West Branch, Michigan
DONALD R. GIBSON, FT1
6432 Kiowa Road
Westminister, California
GROVER S. GOODNER, GMB
Oden Arkansas
L. B. HAGER, BT3
St. Annes, Missouri
E. L. HANNON, SN
Houston, Texas
RONALD H. HANSON, SA
1813 Summers Lane
Klamath Falls, Oregon
L. W. HARL, RMSN
Muscatine, Iowa
ROBERT E. HARMS, ETS2
Menden, Illinois
BARRY L. HAYNES, SN
3807 Beechwood Lane
Dallas, Texas
MARVIN S. HEAD, SN
2255 North Shelton
Wichita, Kansas
J. L. HENRY, FA
Vicksburg, Mississippi
B. J. HEWITT, SN3
La Cygne, Kansas
D. L. HEWITT, SM2
Ontario, California
JAMES HILL, BT3
Bellflower, California
R. W. HODGKINS, PNS
Boston, Massachusetts

JIM C. HOPPE, SOSN
110 S. Kenmore Street N.E.
Cedar Rapids, Iowa
WILLIAM R. HOUGH, SN
407 Rutledge Street
Camden, South Carolina
R. C. HOUSEMAN, FN
Whitehall, Michigan
S. L. HUGHES, FN
Evansville, Indiana
ROBERT R. HUNT, MMFN
129 Cedar Avenue
Long Beach, California
THOMAS L. ISRAEL, GM2
Shamania, Washington
CHARLES JAMES, CSSN
Carlsbad, New Mexico
BOBBY G. JONES, SK2
Oklahoma City, Oklahoma
EBENNEZER JONES, MMB
1708 South Rampart St.
New Orleans, Louisiana
HENRY P. KACZOROWSKI, EM3
37 St. Louis Avenue
Buffalo, New York
ROBERT D. KEITH, SH1
1962 Harbor Avenue
Long Beach, California
ROBERT E. KILL, ETRSN
24655 Wayman Street
Newhall, California
D. M. KOENIG, SMSN
Austin, Texas
GREGORY S. KOPCRACK, SN
Pine Castle, Florida
DAVID H. KROLL, FN
5070 Middlesex
Dearborn, Michigan
WADE LANE, FTISN
Rt. 7, Maryville, Tennessee
RODALFO LA SALA, TN
5A Almon St., Project #3
Quezon City, P.I.
R. L. LEASURE, FN
Logansport, Indiana
GEORGE LEWICKE, AN
Route #6, Fayetteville, N.C.
ENERST LEE, MM2
M. E. LEE, BT1
San Antonio, Texas
ROBERT E. LEE, FN
Colombia, Tennessee
THOMAS R. LEHMAN, RTASN
215 25th Drive S.E.
Cedar Rapids, Iowa
B. W. LINCECUM, RMSN
Laytonville,
California

B. O. LOOMIS, SM1
Fresno, California
DARREL D. LOYD, SN
Route #1
Cortez, Colorado
JUAN J. LUCERO, SN
646 Lagoon Avenue
Wilmington, California
MARTIN H. LUNDE, SN
1167 Esclero Avenue
Pedro Valley, California
JACK L. MADIGAN, SOSN
683 East State Street
Mason City, Iowa
W. L. MAGEE, FN
Eutaw, Alabama
CHARLES C. MARTIN, BM2
#6 Bellevue Street
Napa, California
FRED MARTINEZ, SN
13 Markham
Bingham Canyon, Utah
JOE L. MARTINEZ, SN
207 Poppy Street
San Antonio, Texas
ROBERT E. MASON, SHSN
2248 West Herbert
St. Louis, Missouri
W. L. MAXWELL, SN
502 Railroad Street
McKinney, Texas
CHARLES L. MCGILVRA, SN
5240 Miller Avenue
Klamath Falls, Oregon
JERRY G. McJUNKIN, SN
4011 Eula Circle
Doraville, Georgia
EDWARD J. MEADOWS, SN
Briscoe Texas
CHARLES H. MEEKS, SF1
1518 Royston Street
Gainesville, Georgia
G. L. MELOTT, BT3
Ajo, Arizona
C. L. MIDDLETON, BT1
Salt Lake City, Utah
PHIL W. MILLARD, SA
1203 Quincy Avenue
Ottumwa, Iowa
GROVER MILLS, SN
Rt. #3, Greenville, N.C.
O. MITCHELL, SM3
Palo Alto, California
TOM MOLINA, SN
206 Rogers
Watsonville, California
MIKE MONTES, BTFN
San Bernardino, California

ROBERT J. DAHLVIK, RD2
Route 1, Escanaba, Michigan
G. J. DARROW, RM1
6103 East Wolfe
Los Angeles, California
WILLIAM H. DAVIS, EM3
1100 Juniper Avenue
Akron, Ohio
ELMER L. DEAM, SA
1660 East Street
San Bernardino, California
JEROME N. DENBERGER, GM1
2425 Mira Mar Avenue
Long Beach, California
GEORGE J. DEVOY, GM1
531 Taper Avenue
Compton, California
RONALD D. DEROCOCO, FA
1844 Walnut Drive
Los Angeles, California
R. N. DICKINSON, BT2
Salt Lake City, Utah
CHARLES W. DIXON, SN
1945 North 22nd
Grand Junction, Colorado
RUSSELL DONNELLY, SOSN
Rensselaer, Indiana
FRANCIS T. DOUGHERTY, BM2
125 F. Avenue
Coronado, California
JACK D. DRABERT, SN
Route #1, Roulette, Pennsylvania
C. R. DRIVER, BT1
Bowling Green, Kentucky
STEVE DURAN, BM1
Chadborn, North Carolina
W. L. EDMISON, FTASN
1374 Galveston
Bend, Oregon
RONALD R. ENGEMAN, SA
San Francisco, California
GEORGE O. ECKBERG, ET2
570 Franklin Street
Wray, Colorado
J. W. EVANS, FT3
418 Maple Avenue
Mecksville, North Carolina
JAMES E. FAVARON, FN
427 Lincoln Avenue
Glendale, California
D. L. FENNER, FA
Rapid City, South Dakota
ROBERT J. FIFE, DC2
Delphi, Indiana
HUEY H. FINLEY, SO3
Alton, California
R. K. FISHER, RM3
Myers, Montana

FRANK FISSETTE, SA
Feura Bush, New York
NORMAN W. FLEMING, MM3
920 E. 6th Street
Long Beach, California
EDWARD D. FLETCHER, SA
Mountain Home, Arkansas
D. L. FORTNEY, FA
Platteville, Wisconsin
MONTE FRAKER, SA
369 North Claremont
San Mateo, California
CALVIN R. FULTON, EM3
3525 East Kellis Street
Fort Worth, Texas
G. GABRIEL, CS3
1001 Industrial Street
Vinton, Louisiana
CHARLES E. GAIAN, RD1
San Diego, California
FELIX GARZA, SK3
1304 Woodcrest Drive
Houston, Texas
THOMAS W. GEHL, RD2
326 North 2nd Street
West Branch, Michigan
DONALD R. GIBSON, FT1
6432 Kiowa Road
Westminister, California
GROVER S. GOODNER, GM3
Oden Arkansas
L. B. HAGER, BT3
St. Annes, Missouri
E. L. HANNON, SN
Houston, Texas
RONALD H. HANSON, SA
1813 Summers Lane
Klamath Falls, Oregon
L. W. HARL, RMSN
Muscatine, Iowa
ROBERT E. HARMS, ETS2
Menden, Illinois
BARRY L. HAYNES, SN
3807 Beechwood Lane
Dallas, Texas
MARVIN S. HEAD, SN
2255 North Shelton
Wichita, Kansas
J. L. HENRY, FA
Vicksburg, Mississippi
B. J. HEWITT, SN3
La Cygne, Kansas
D. L. HEWITT, SM2
Ontario, California
JAMES HILL, BT3
Bellflower, California
R. W. HODGKINS, PN3
Boston, Massachusetts

JIM C. HOPPE, SOSN
110 S. Kenmore Street N. E.
Cedar Rapids, Iowa
WILLIAM R. HOUGH, SN
407 Rutledge Street
Camden, South Carolina
R. C. HOUSEMAN, FN
Whitehall, Michigan
S. L. HUGHES, FN
Evansville, Indiana
ROBERT R. HUNT, MMFN
129 Cedar Avenue
Long Beach, California
THOMAS L. ISRAEL, GM2
Shamania, Washington
CHARLES JAMES, CSSN
Carlsbad, New Mexico
BOBBY G. JONES, SK2
Oklahoma City, Oklahoma
EBENNEZER JONES, MM3
1708 South Rampart St.
New Orleans, Louisiana
HENRY P. KACZOROWSKI, EM3
37 St. Louis Avenue
Buffalo, New York
ROBERT D. KEITH, SH1
1962 Harbor Avenue
Long Beach, California
ROBERT E. KILL, ETRSN
24655 Wayman Street
Newhall, California
D. M. KOENIG, SMSN
Austin, Texas
GREGORY S. KOPCRACK, SN
Pine Castle, Florida
DAVID H. KROLL, FN
5070 Middlesex
Dearborn, Michigan
WADE LANE, FTISN
Rt. 7, Maryville, Tennessee
RODALFO LA SALA, TN
5A Almon St., Project #3
Quezon City, P. I.
R. L. LEASURE, FN
Logansport, Indiana
GEORGE LEWICKE, AN
Route #6, Fayetteville, N. C.
ENERST LEE, MM2
M. E. LEE, BT1
San Antonio, Texas
ROBERT E. LEE, FN
Colombia, Tennessee
THOMAS R. LEHMAN, RTASN
215 25th Drive S. E.
Cedar Rapids, Iowa
B. W. LINCECUM, RMSN
Laytonville,
California

B. O. LOOMIS, SM1
Fresno, California
DARREL D. LOYD, SN
Route #1
Cortez, Colorado
JUAN J. LUCERO, SN
646 Lagoon Avenue
Wilmington, California
MARTIN H. LUNDE, SN
1167 Esclero Avenue
Pedro Valley, California
JACK L. MADIGAN, SOSN
683 East State Street
Mason City, Iowa
W. L. MAGEE, FN
Entaw, Alabama
CHARLES C. MARTIN, BM2
#6 Bellevue Street
Napa, California
FRED MARTINEZ, SN
13 Markham
Bingham Canyon, Utah
JOE L. MARTINEZ, SN
207 Poppy Street
San Antonio, Texas
ROBERT E. MASON, SHSN
2248 West Herbert
St. Louis, Missouri
W. L. MAXWELL, SN
502 Railroad Street
McKinney, Texas
CHARLES L. MCGILVRAY, SN
5240 Miller Avenue
Klamath Falls, Oregon
JERRY G. McJUNKIN, SN
4011 Eula Circle
Doraville, Georgia
EDWARD J. MEADOWS, SN
Briscoe Texas
CHARLES H. MEEKS, SF1
1518 Royston Street
Gainsville, Georgia
G. L. MELOTT, BT3
Ajo, Arizona
C. L. MIDDLETON, BT1
Salt Lake City, Utah
PHIL W. MILLARD, SA
1203 Quincy Avenue
Ottumwa, Iowa
GROVER MILLS, SN
Rt. #3, Greenville, N. C.
O. MITCHELL, SM3
Palo Alto, California
TOM MOLINA, SN
206 Rogers
Watsonville, California
MIKE MONTES, BTFN
San Bernardino, California

ARNOLD L. MOORE, SA
Route #1
Morency, Arizona
ROBERT C. MOORE, MM1
Elba, Alabama
FRANKLIN Z. MOREHEAD, MM3
33 American Avenue
Long Beach, California
WESLEY E. MORROW, SN
Route #2, Rossville, Georgia
CLAYTON F. MOYER, SN
2509 Greenboro Drive
Houston, Texas
D. E. MUDD, FN
Montpelier, Idaho
FRANK W. MULLEN, DK2
817 Wilmington Avenue
St. Louis, Missouri
JAMES R. NASH, BM1
Alabama
JAMES H. NAYLOR, BM3
1548 West 17th Street
Long Beach, California
CLIFFORD F. NEIDHART, SA
Route #1, Ed Couch, Texas
D. R. NELSON, SA
110 W. Morton Street
Denison, Texas
RICHARD D. NELSON, DK3
630 North Edwards
Wichita, Kansas
ROBERT B. NICKLES, SN
Route #2
Blue Springs, Missouri
ROBERT E. O'BOYLE, SN
4218 S. Talman Avenue
Chicago, Illinois
RAYMOND E. O'LEARY, FN
610 Cedar Street
Anaconda, Montana
J. D. PAYTON, BT2
Centreville, Virginia
J. B. PEDLEY, QM3
Long Beach, California
ROY PEREZ, SN
San Antonio, Texas
GERALD PETERSON
RONNIE G. PICKERING, FN
47 East Erie Street
Chandler, Arizona
WARNER E. PITTS, SK3
1991 W. 20th Street
Long Beach, California
ROY G. POSEY, SA
1528 De Le Leace Drive
Shreveport, Louisiana
RICHARD H. RASP, EM2
43 Mapleridge Avenue
Buffalo, New York

A. P. REEVES, RMSN
Boone, North Carolina
HARLAN D. REHDANTZ, SA
312 East 4th Street
Albert Lea, Minnesota
L. T. REYNOLDS, TM3
Paynes Creek, California
A. L. RICHARDS, MMFN
155 Mills Street
Woodruff, South Carolina
LARRY D. RIEPL, EM1
Herndon, Kansas
ROBERT M. ROME, FN
1425 Monticello Avenue
New Orleans, Louisiana
D. L. ROSE, RM2
Rose City, Michigan
A. J. SAVOY, SA
Indio, California
J. L. SAYRE, SM1
Portland, Oregon
R. L. SCHANTZ, FT2
308 Grimes
Red Oak, Iowa
K. F. SCHULZ, SN
Astoria, Oregon
MICHAEL SCHUM CS3
2344 Pine Street
Butte, Montana
K. E. SEELYE, FN
Martinez, California
HENRY H. SELLERS, MMB
3657 Hoyt Street
Alta Vista, Columbia S.C.
F. IL SERMONIA, TN
Tayug Pangasinan, P. I.
JOHN B. SHELTON, FA
Yamhill, Oregon
FRANKLIN SCHRIVER, BT2
Salinas, California
DARREL E. SIMER, FA
1413 Wabash
Centralia, Illinois
JEROLD L. SKINNER, MM1
1246 Second Avenue
San Diego, California
CHARLES W. SMITH, FN
Dallas, Texas
H. O. SMITH, SD1
Sioux City, Iowa
MICHAEL P. SMITH, SKSN
2344 Pine Street
Butte, Montana
RICHARD R. SMITH, EMFN
118 Peabody Avenue
Columbia City
Indiana
FRANK D. STEPHENSON, RD3
Memphis, Tennessee

R. M. STOFFER III, FT2
611 S. Citron Street
Anaheim, California
LEMON L. SULLIVAN, SA
922 Dabbs Streets
Hattiesburg, Mississippi
GARY E. SUMMERS, SOSN
1238 East Bonneville
Pocatello, Idaho
G. L. STOUT, IC3
3 South Stone Street
Spokane, Washington
JOE R. SWITZER, SN
703 East Viola Avenue
Yakima, Washington
E. G. TEMPLE, EMFN
9431 Locust
Bloomington, California
JAMES J. TERRELL, SPPFN
743 Vine Street
Louisville, Kentucky
D. A. THOMPSON, BT3
J. O. THOMAS, MR3
885 Doma Street
Warren, Ohio
E. TIPPINS, SD1
Compton, California
ELBERT TURNER, GMS
545 Prescott
El Cajon, California
R. W. TURNER, YN3
Chester, Illinois
R. E. TWEEDY, QM2
Lynwood, California
EDWARD F. UPTON, RDSN
12 Washington Avenue
North Adams, Massachusetts
V. G. VACA, JR., TERM2
3852 37th Street
San Diego, California
R. V. VELBIS, TA
Baguio City, P. I.
P. F. VIGIL, RMSN
963 Via Wanda Avenue
N. Long Beach, California
WM. R. VOLKMANN, HM1
8417 19th Avenue
Kenosha, Wisconsin
NATHANIEL L. WADDELL, FN
2216 Whitmer St. Jax, Florida
C. W. WAGNER, BTFN
Seattle, Washington
CHARLES F. WALKER, MMB
Long Beach, California
JOHN WASHINGTON, MMB
Long Beach, California
GODY W. WATERS, BM1
10972 Regan
Los Alamitos, California

VAUGHN E. WEILBRENNER, FA
1520 East Main Street
Ottumwa, Iowa
LUTHER O. WHITE, EMFN
720 Avenue "J"
Bessemer, Alabama
FRANCIS WHEMPNER, SA
Rosemond, California
TERRILL M. WILBERT, FTASH
Lompoc, California
C. E. WRIGHT, BT2
Indianapolis, Indiana
WILLIAM H. YATES, MMFN
B. R. YOUNGQUIST, MMFN
8 Baldwin Avenue
Meridian, Connecticut
RONDAL J. YORK, SH3
1634 Thomas Avenue
Guntersville, Alabama
HERMAN F. ZIRBEL, SN
Rockwell, Iowa

CRUISE BOOK STAFF

ENSIGN E. W. NORRIS
Editor

The following people contributed their time and efforts in making this cruise book possible:

G. L. ADAMS	R. D. NELSON
D. W. BRENNEN	R. E. O'LEARY
G. B. CAMPBELL	ROY PEREZ
G. L. CLARK	L. T. REYNOLDS
H. C. CLARK	K. F. SCHULZ
R. M. COSTANZO	H. H. SELLERS
RAY DAGUE	M. P. SMITH
C. E. GAIAN	R. M. STOFFER
FELIX GARZA	R. W. TURNER
T. L. ISRAEL	R. E. TWEEDY
R. E. KILL	E. F. UPTON
G. S. KOPCRAK	FRANCIS WHEMPNER
M. H. LUNDE	R. J. YORK
J. L. MARTINEZ	H. F. ZIRBEL
R. E. MASON	CHIEF WATTS
F. Z. MOREHEAD	K. S. WARD
D. R. NELSON	D. D. CROCKETT