

JAMES E. KYES (DD-787)

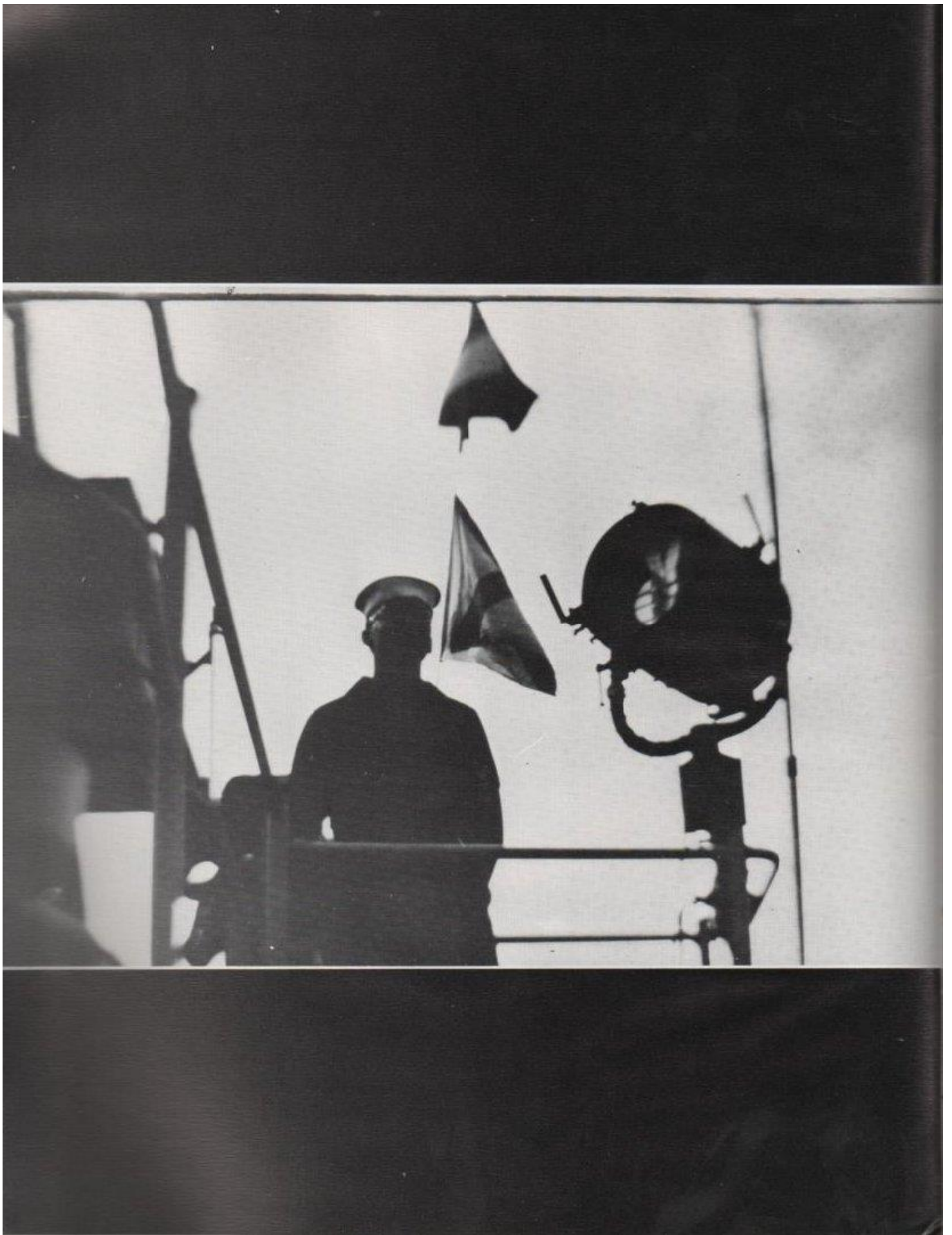

WESTERN PACIFIC CRUISE

1969



UNITED STATES SHIP

JAMES E. KYES (DD-787)

WESTERN PACIFIC CRUISE

1969



CAPT. J. J. DOAK

COMMANDER

DESTROYER SQUADRON 23

CAPTAIN JOSEPH JAMES DOAK, JR., USN, was born in Philadelphia, Pennsylvania on January 30, 1923, the son of Mr. and Mrs. Joseph Doak, Sr. He attended St. Joseph's College in Philadelphia before entering the United States Naval Academy where he graduated with the class of 1945. CAPTAIN DOAK will be the nineteenth in a line of distinguished naval officers to command the "LITTLE BEAVERS."

CAPTAIN DOAK has served aboard USS QUINCY (CA-71), USS PORTSMOUTH (CL-102), USS HEALY (DD-672), USS LLOYD (APD-63) and USS BORDELON (DDR-881). He has commanded USS VAN VOORHIS (DE-1028), USS D. H. FOX (DD-779), USS BARNEY (DDG-6) and USS SIERRA (AD-18).

His service ashore includes: United States Naval Academy; Tufts University, instructor in the NROTC program; Officer in Charge Naval Ordnance Laboratory Test Facility, Solomons, Maryland; Headquarters of NATO's Supreme Allied Commander Atlantic and Naval Ordnance Systems Command Headquarters, Washington, D.C.

CAPTAIN DOAK is married to the former Miss Elizabeth Jane Holt of Cranford, New Jersey. They have six children: Mary Ellen, 16; Joseph III, 15; Thomas, 11; Peter, 8; Daniel, 6; and Elizabeth, 3.

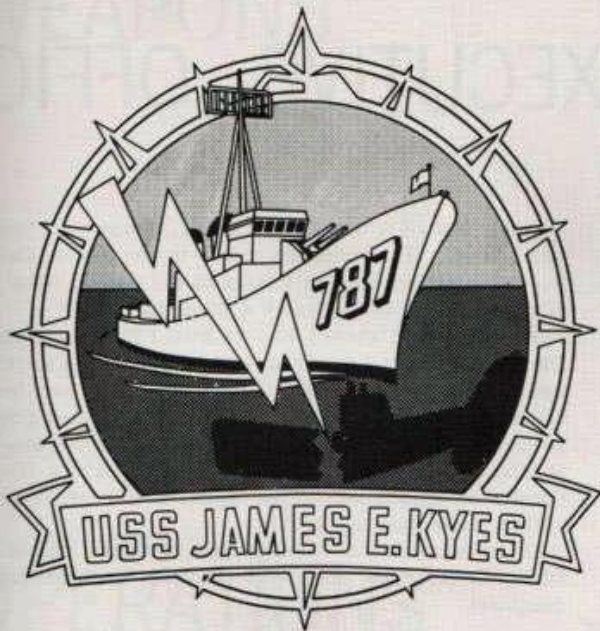

CDR. A. J. TALLET

USS JAMES E. KYES

15th COMMANDING OFFICER

**ARTHUR J. TALLET** was born in Chicago, Illinois, on 15 December 1929, and is currently a resident of Chicago. He earned his Bachelor's Degree and his commission as Ensign from the Illinois Institute of Technology on 8 June 1951.

He served in the Attack Troop Transport **USS MENIFEE** and Tank Landing Ship 802. Following graduation from the U.S. Naval Combat Information Center Officer School in Glenview, Illinois, he served as CIC Officer aboard the Radar Picket Destroyer **USS H. W. TUCKER**. He has served on the staff of the Commander, Cruiser-Destroyer Force, U.S. Pacific Fleet, as Communications Officer with the Defense National Communication Control Center in Washington, D.C., as Executive Officer aboard the Destroyer **USS PUTNAM**, and with the staff of Commander, Amphibious Group Three.

He was promoted to the rank of Commander on 10 November 1965. While serving as Executive Officer, U.S. Naval Communication Station, Philippines, he was ordered to duty as Commanding Officer, **USS JAMES E. KYES (DD-787)**.

He is married to the former Rita Purcell of Chicago, Illinois. They are the parents of four sons: James, Michael, Robert and Thomas.

# CDR. E. E. GOLDEN



## EXECUTIVE OFFICER

LCDR GOLDEN was born in Brady, Texas on 2 May, 1928, and currently lives with his family in San Pedro, California. He was commissioned an Ensign in the regular Navy in 1956 after serving for ten years as a Mineman.

He has served aboard USS VERMILLION (AKA-107), USS GRANT COUNTY (LST-1174), USS NEWPORT NEWS (CA-148), and USS BEARSS (DD-654). Additionally, he has been with the Naval Amphibious Base Little Creek, Staff of Commander Destroyer Squadron Twenty-two, and Staff of the Manned Spacecraft Recovery Force. He came to KYES from being Chief Staff Officer of Coastal Squadron One where he earned a Navy Commendation Medal.

He is married to the former Miss Kathleen Walker of Fort Worth, Texas. They have five children, two sons and three daughters.



LT R. E. NEWBY  
CHIEF  
ENGINEER



OPERATIONS  
OFFICER  
LT J. L. DALE



LT J. A. ROORBACH  
WEAPONS  
OFFICER



SUPPLY  
OFFICER  
LTJG R. A. EWING

# WEAPONS

L TO R - ENS BLACKSTOCK, LTJG FISK,  
LT DALE, LTJG THOMPSON, ENS PROSSER



# OPERATIONS

L TO R - ENS ROBINSON, LTJG ROBBINS,  
LTJG ELGIN, LT ROORBACH, LTJG BOWERS



# ENGINEERS

LTJG FLAHERTY, LTJG BRINKER  
LT NEWBY LTJG MASS



# CHIEFS



LEFT TO RIGHT: RDC HAND, PNC CECIL,  
EMC COWART, MMC BYRD, SPCM MCKINNEY,  
MMC NOWLIN, STC HICKS, SKC RAMIREZ,  
RMC MURPHY.

# COMDESRON 23 STAFF



LEFT TO RIGHT: BTCM O'GASSIAN, SD1 DAYOAN,  
YN3 GOLDEN, CYN3 THOMPSON, COMMODORE DOAK,  
LCDR CAHILL, ENC ESLEY, LTJG COOPER, LTJG  
HILL.



# ENGINEERS



## M DIVISION



LEFT TO RIGHT - UPPER LEFT:  
FN ROBERTS, MM3 PORTER, FN BEDFORD,  
FN BARTLETT, MM2 LENARTZ, FN ROGERS,  
FN EMSHOFF;

MIDDLE LEFT:  
MM3 JOHNSTON, MM3 MITCHELL, FN MOONEY,  
MM3 SWANEY, MM3 STROOTMANN, MM3 O.C.  
JONES, MM3 SADLER;

LOWER LEFT:  
MM3 J.J. JONES, FN STALEY, MM3 DODGE,  
FN MARTINEZ, MM2 MACCALISTER, MM3  
PEASE.



LEFT TO RIGHT - UPPER LEFT:  
 FN RUBY, FN MATTSON, BT2 CHAPMAN,  
 BT2 SIDDLER, BT3 DUNN;  
 LOWER LEFT:  
 (BACK ROW) FN YATES, BT3 MOLITOR,  
 BT2 BROWN, BT3 NUNEZ; (FRONT ROW)  
 BT1 KROUSE, BT3 GANSCHOW, BT3 SMITH.



YOU DON'T HAVE  
 TO BE CRAZY TO  
 WORK HERE,

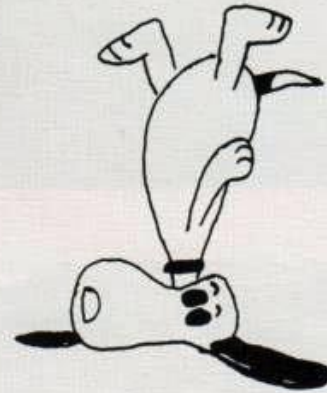

BUT IT SURE  
 HELPS!

## B DIVISION

LEFT TO RIGHT - LOWER RIGHT: (BACK  
 ROW) FN FRICK, FN FULLER, FN E.M. JONES,  
 BT1 RUSH, BT3 TOWNSEND; (FRONT ROW)  
 FN MAGOON, FN DEANDA, FN NIBLETT.  
 LEFT TO RIGHT: LOWER LEFT: (BACK ROW)  
 FN WALKINGSTICK FN WILSON, BT3 JACKSON,  
 BT3 KAY; (FRONT ROW) BT3 FLOWERS,  
 FN BONDS, BT1 SPILLMON.



# R D I V I S I O N



"I'VE GOT THIS ELECTRONICS THING LICKED!"

LEFT TO RIGHT - ABOVE LEFT:  
(STANDING) FN KEENE, MMI EDWARDS;  
(SITTING) MM2 NELSON, EN3 FOX, MMI VAUGHT.

ABOVE RIGHT: (STANDING) EM3 SLAYTON,  
EM2 STEVENS, FN SIETSEMA, EM1 DIXON;  
(SITTING) EM3 HACKETT, EM2 FINCH, EM2 ROBERTS.

LEFT TO RIGHT - BELOW LEFT:  
(STANDING) DCFN DEERING, DC3 OWENS,  
DC3 ZIDRICH, SFP3 COLLINS;  
(SITTING) SFP2 EVANS;  
BELOW RIGHT: IC2 KORTE, IC3 WARDEN,  
IC2 STABLER, IC1 BODETTE.



# WEAPONS

## WD DIVISION



DECK  
TECHNITION,  
TO YOU!

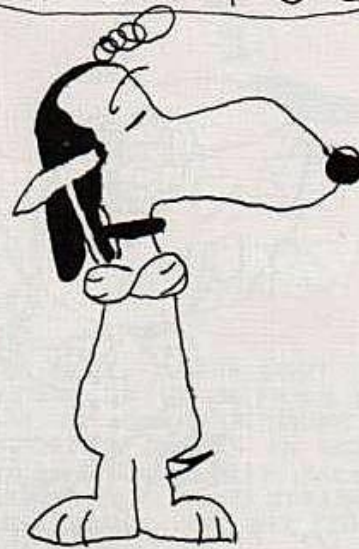

LEFT TO RIGHT - UPPER LEFT:  
(STANDING) SN LEE, SA DULL, SA ISOM,  
SN WILLIAMS, BM3 HAMILTON, BM3 REFFIT,  
BMI POIL;  
(KNEELING) SN WILLIAMS, SN ELIZONDO,  
SN CURL.  
MIDDLE LEFT: (STANDING) BM3 COWAN,  
SN MARQUIS, SN GLOVER, SN HADJUKOVICH,  
SN BOLIN, SA SAVORY;  
(KNEELING) SA REARDON, SN BAILEY,  
SA JORDAN, SN ORTEGA, SA WINGERT;  
LOWER LEFT: (STANDING) SN MENDEIROS,  
SN GOSNELL, SN SKAMEL, SN MACKE, BMSN  
LOCKNANE, BM3 PATTON;  
(KNEELING) SN BARTON, SN PICKETT,  
SA CARPIN.



# WG DIVISION

**LEFT TO RIGHT - ABOVE LEFT:**  
 FTG1 ERGISH, FTG3 STUART, FTG3 MAC MILLAN,  
 FTG3 WILLIAMS, FTG3 MECHSNER, FTG2 PUTNEY,  
 FTG2 GLOVER, FTG2 JONES, FTG3 SNOW, FTG3  
 DENNIS.  
**RIGHT:** GMG2 JACKSON, SA LOYD, SN GILMORE,  
 GMG2 DREIBHOLZ, SN MCCUMSEY, GMG3 HUEY.



**LEFT TO RIGHT - LEFT:** GMG3 BURNS, TM2 KNOX,  
 STG3 HUNT, SN FREDERICKSON, STG3 NEWMAN,  
 GMG3 JONES, STG2 SNYDER, STG3 DAKE, GMG2  
 BEAMES.



# WA DIVISION



LEFT TO RIGHT - UPPER: (STANDING)  
SK1 DAVIS, SN HARVEY, SK1 MENDOZA, DK1 QUIRANTE;  
(SITTING) SK3 WITT, SK2 MCCLINSEY, SK3 HERMANN.  
LOWER: (STANDING)  
SH3 SULLIVAN, SH3 HACKER, SN GARRISON, SN WOOLSEY,  
SH2 STODDARD; (SITTING) SN WIRICK, SH3 PATIN.



SUP

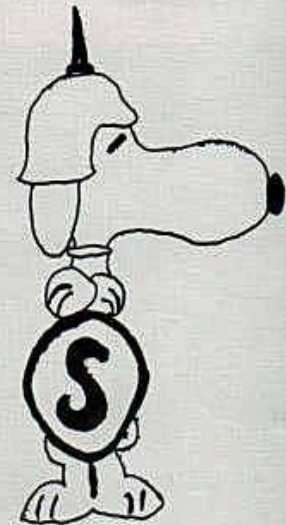
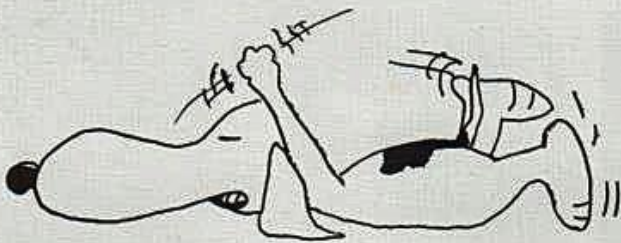



WHERE'S MY  
COFFEE CUP?

LEFT TO RIGHT - UPPER:  
CS2 BESHAI, CS3 VALLEJO, SA BESHAI, SN JACKSON:  
LOWER:  
TN FERIA, SD2 PAGTAKHAN, SD3 VELASQUEZ, TN ABUJEN.

PLY





# OX DIVISION

LEFT TO RIGHT - ABOVE LEFT:  
 SN CLEMENTS, SN BURKE, YN1 SCRIVENER,  
 HM1 JOSHLIN, YN2 PATRON;  
 ABOVE: (STANDING)  
 SN DONKERS, SN METCALF, QM3 DUNCAN,  
 SN FABISWESKI; (KNEELING) QM1 OSWALD,  
 SA KING; OPPOSITE: PC3 GRIFFITH



# O I D I V I S I O N



Sigh, No  
 Contacts

LEFT TO RIGHT - UPPER LEFT:  
 RDSN LEEMAN, RD1 CHAPMAN, RD3 PEARSON,  
 RD3 HEYWARD, RD3 DUNN, RD1 COFFMAN,  
 RD3 PETTY, RDSN VAN NORMANN;  
 LOWER LEFT:  
 RD3 THOMAS, RD3 BIDWELL, RD3 LUNDY,  
 RD2 SEABRANCH, RDSN PAISLEY, RD  
 GOLDEN, RD2 ADOLPH.





O  
D  
I  
V  
I  
S  
I  
O  
N



LEFT TO RIGHT - FAR RIGHT: (STANDING) ET2 MACMULLEN, ETR2 FREIBERG, ET2 MONTE, ET3 NOLES; (KNEELING) SN TOWNSEND, ETN3 MAY; (SITTING) ET2 ROBERTSON.

O  
P  
E  
R  
A  
T  
I  
O  
N  
S



O  
C  
D  
I  
V  
I  
S  
I  
O  
N

LEFT TO RIGHT - UPPER RIGHT: SN ARNOLD, SM1 MILLEDGE, SM3 CLAUSEN, SM3 NELSON, SM3 MOODY, SM1 ROYA, SM3 WILLIS, SM3 QUIGG. LOWER RIGHT: (STANDING) RM3 RUMMEL, RM3 WEBB, RM2 GOODE, RM3 WALTER, RM2 LOVELACE, RM3 LOLLAR, SN BORREGO; (SITTING) RM1 ROMANN, RM1 GUZMAN.





FIRST...





# A CREW





# AT WORK



# AND ON WATCH



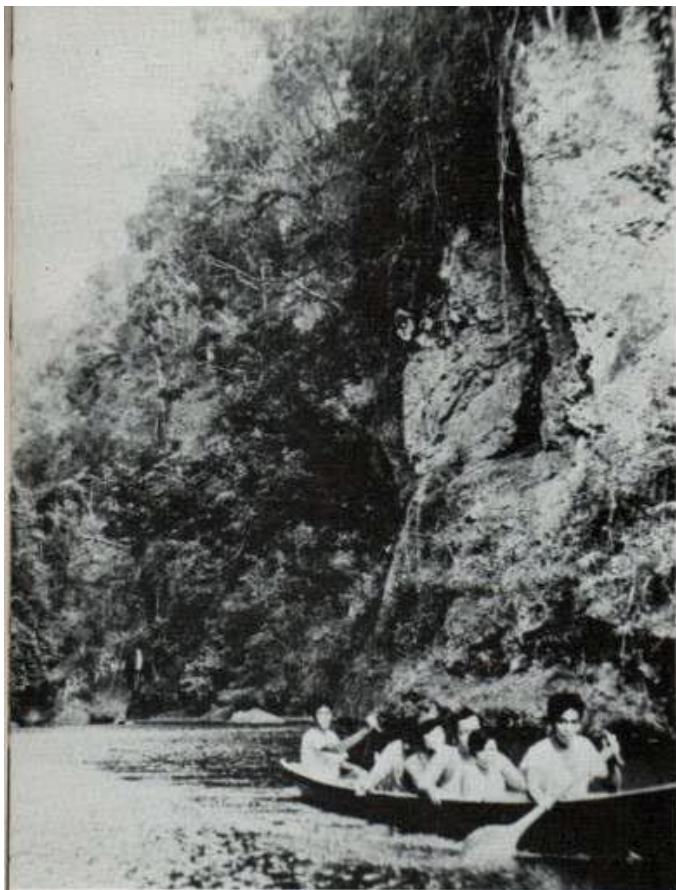

ON  
THE  
BEACH





PEARL  
SUBIC  
MANILA

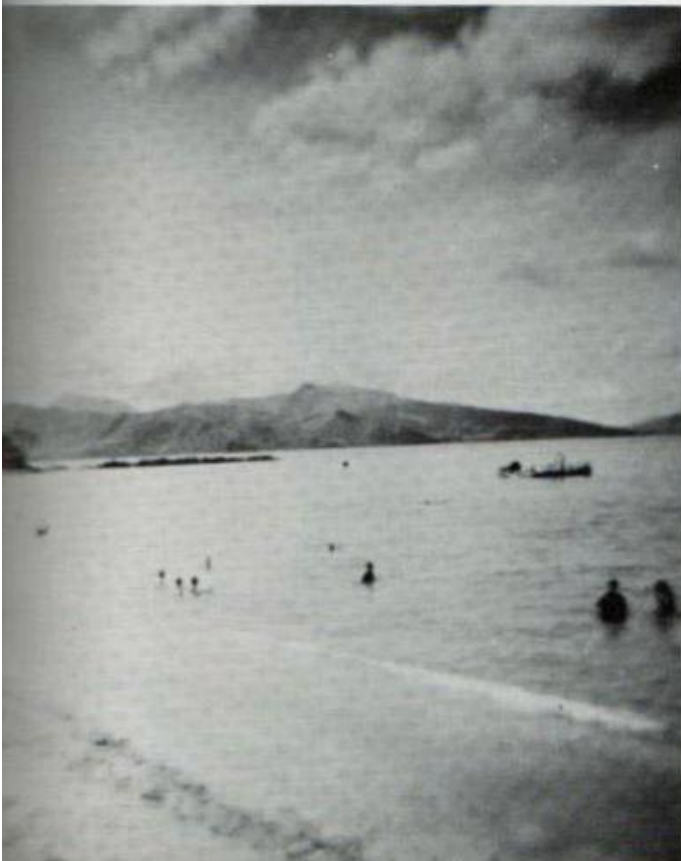

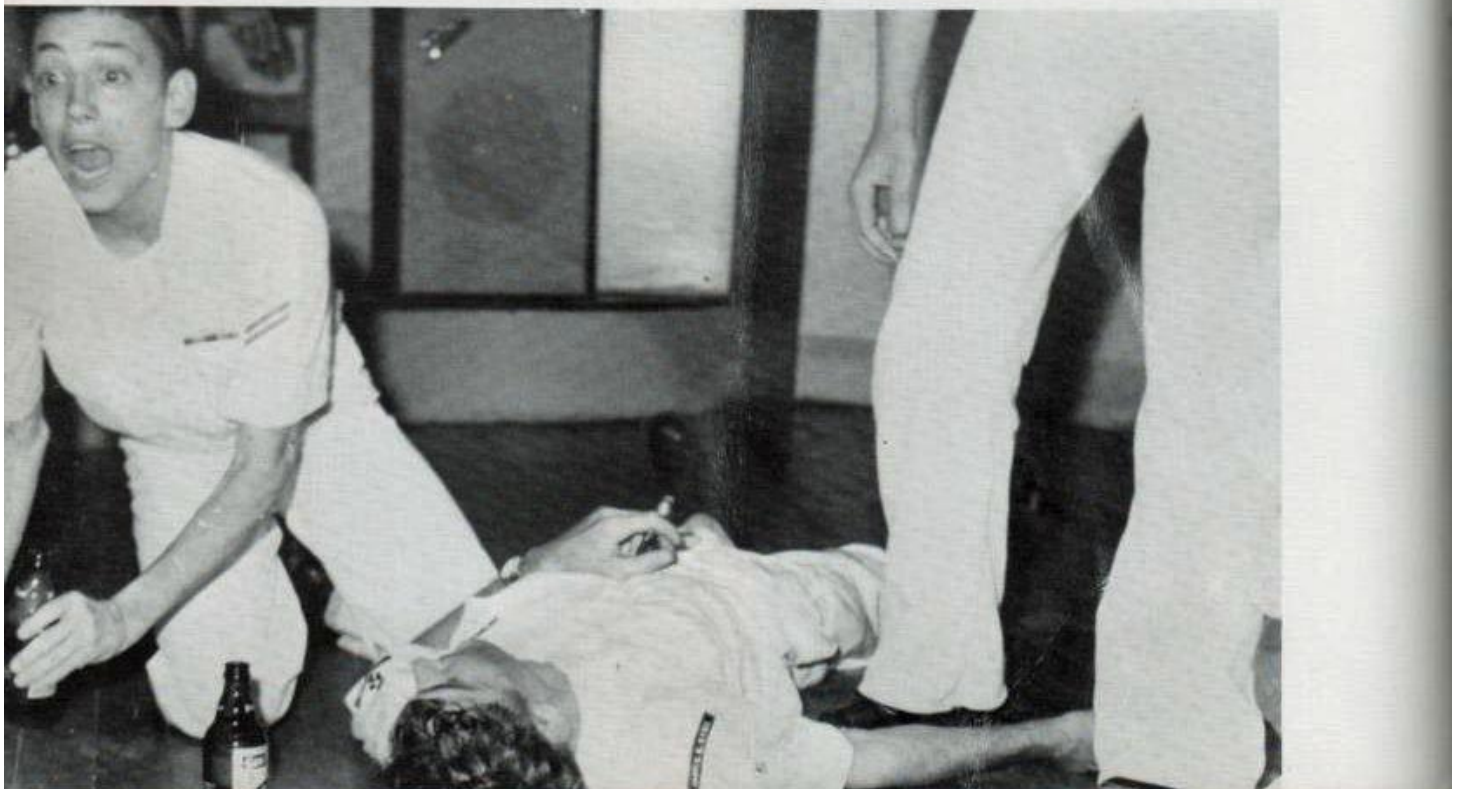





AT PLAY

ON A LITTLE  
REST AND RECUPERATION



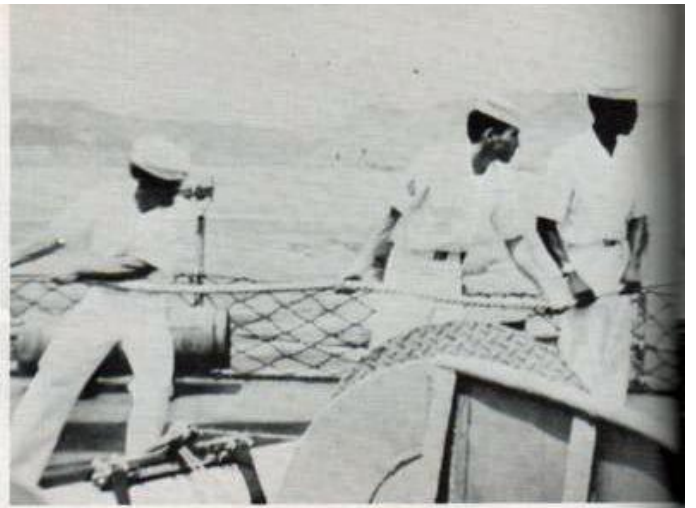

A  
N  
D  
A  
T  
M  
O  
R  
E  
W  
O  
R  
K



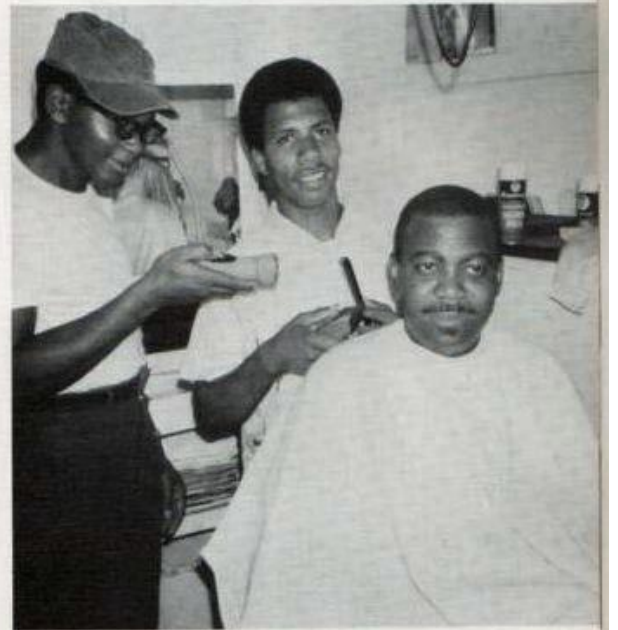

STEED  
BAY



L  
E  
D  
B  
Y

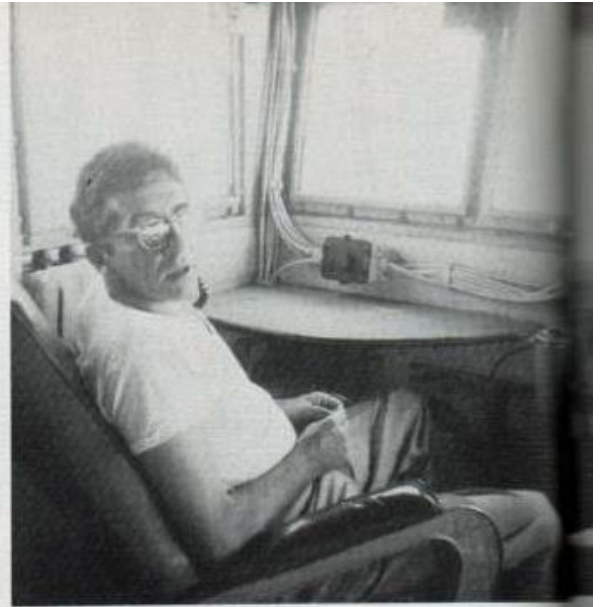

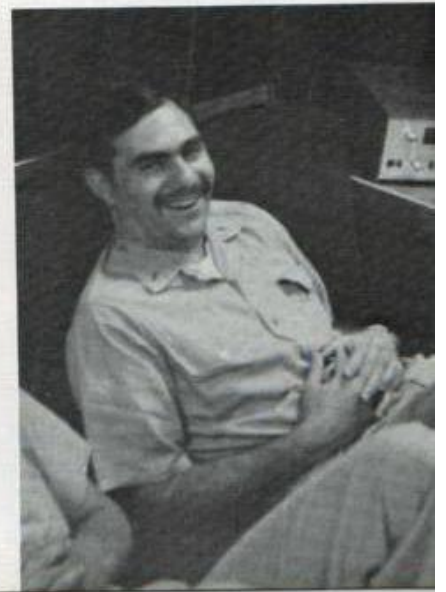
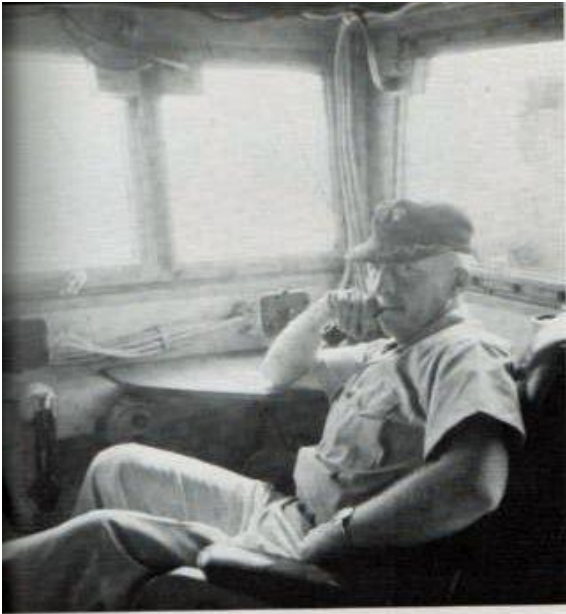



WHO  
ALSO  
PLAYED

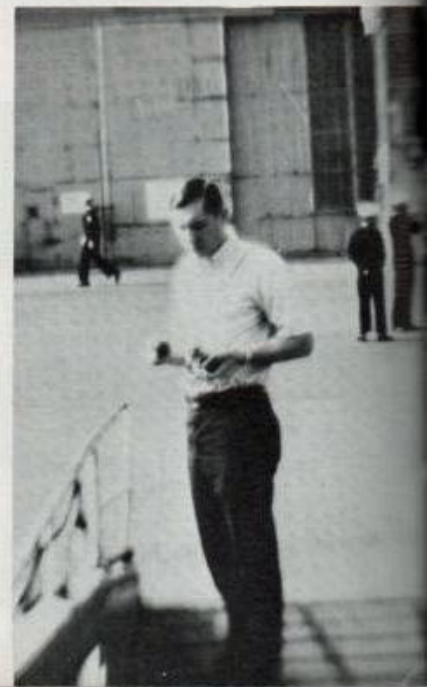
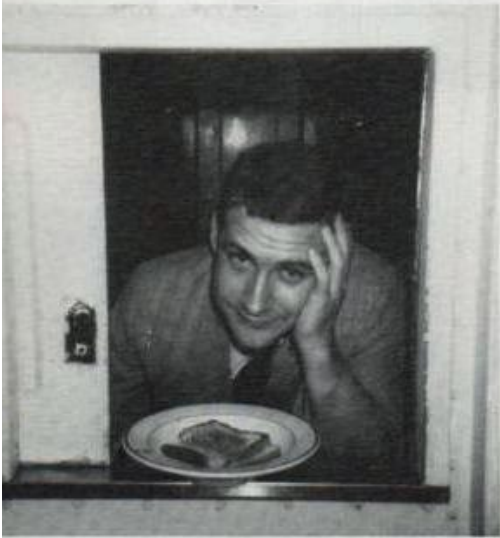





A  
LITTLE  
CLOWNING







IN THE GULF  
ASW, NGFS  
YANKEE STATION  
OPS



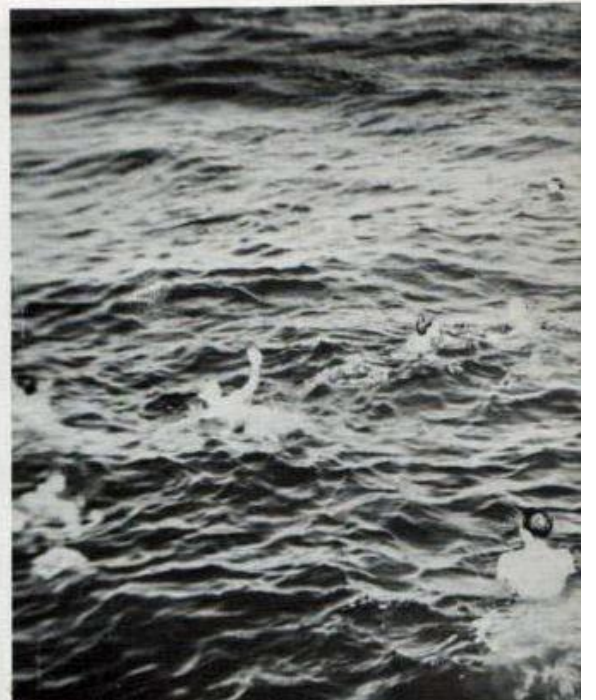
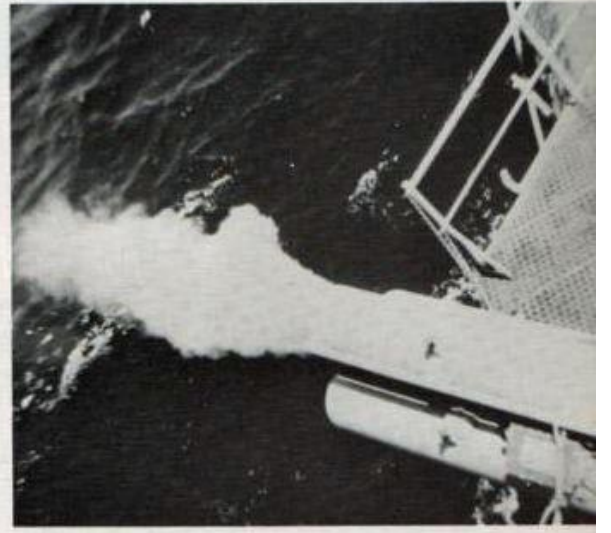



Eternal Father, strong to save, Whose arm hath bound the restless wave, Who biddest the mighty ocean deep, Its own appointed limits keep; O hear us when we cry to Thee for those in peril on the sea . . .

. . . Navy Hymn



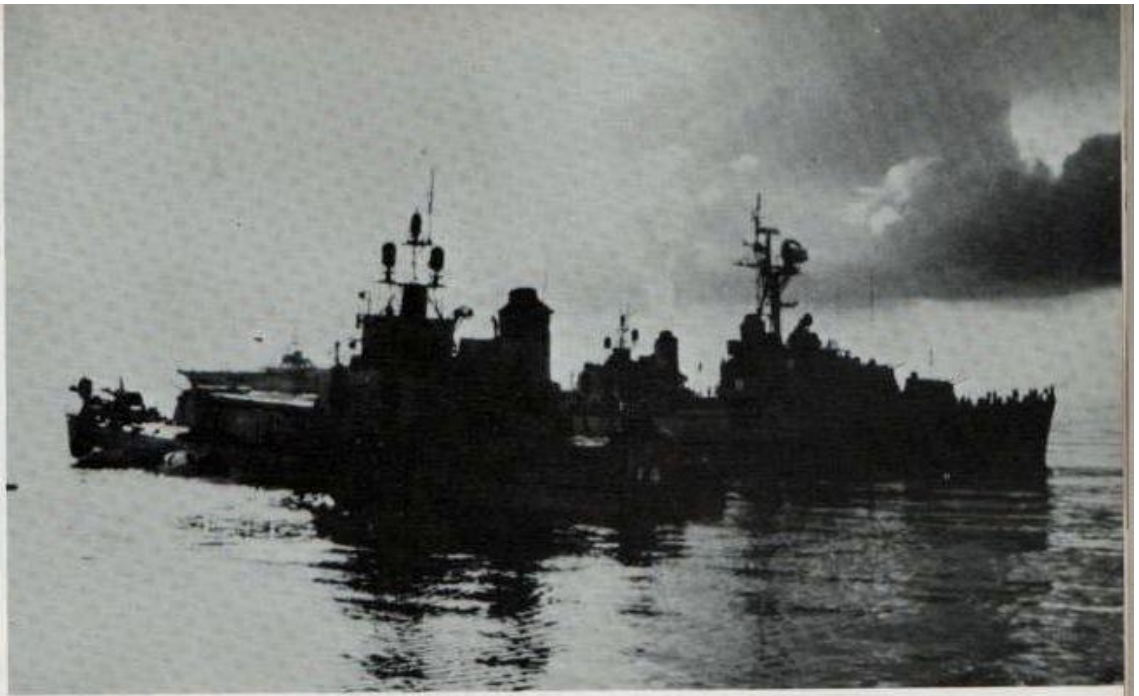

USS FRANK E. EVANS  
(DD-754)  
JUNE 3, 1969

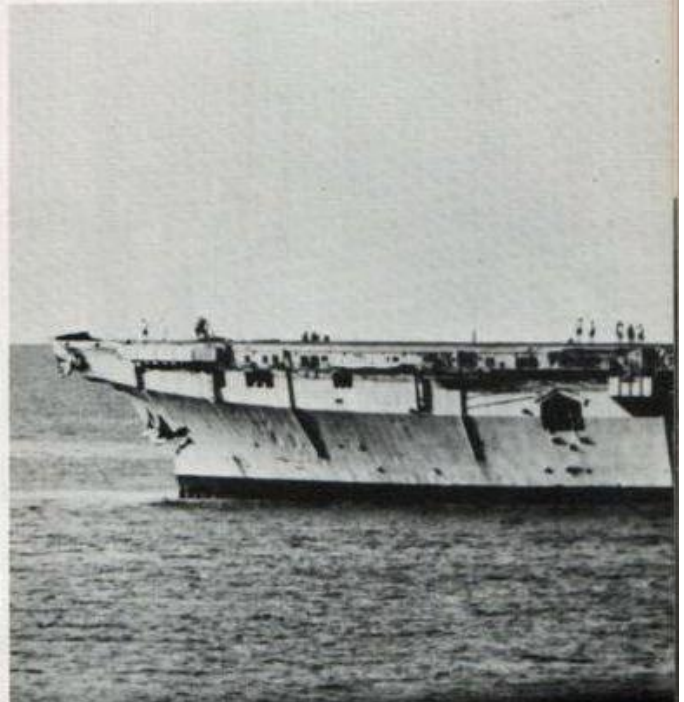



PORTS OF CALL

HONG KONG

KAOHSIUNG

SASEBO



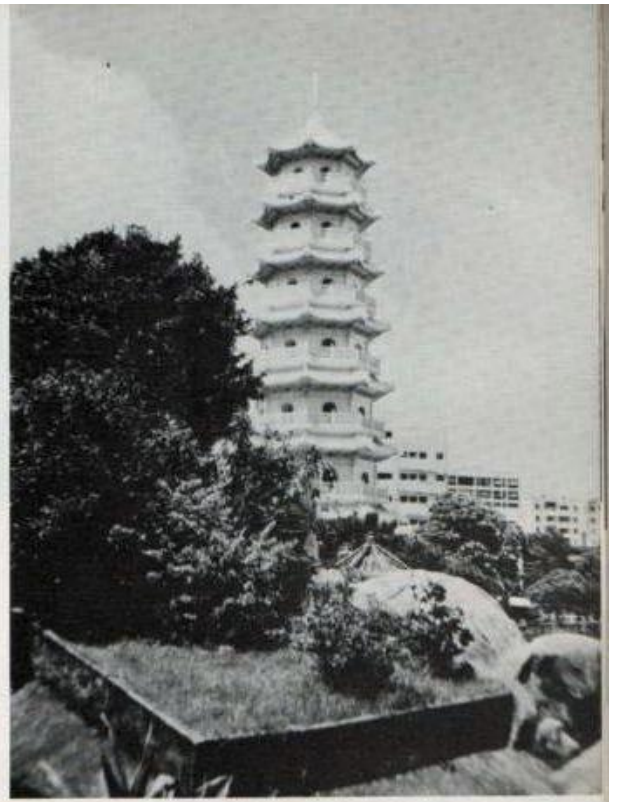



SHIP'S  
PARTY  
IN  
KAOHSIUNG  
AUGUST 19





ALLIES  
AND  
FRIENDS







PARTING

SHOTS





P  
O  
T  
P  
O  
U  
R  
R  
I  
-





M  
I  
S  
C  
E  
L  
L  
A  
N  
Y

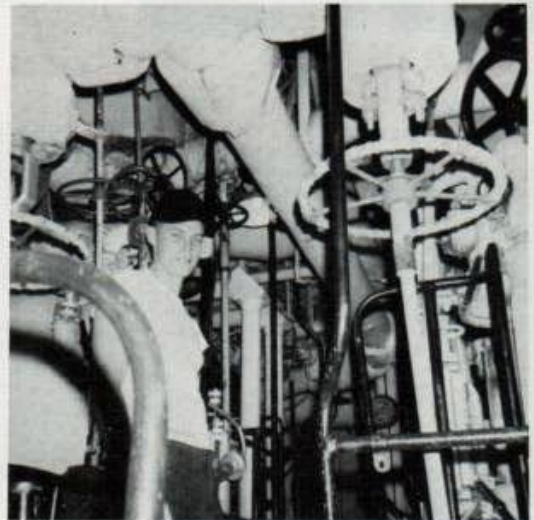



HOME  
AT  
LAST





PHOTOGRAPHS - STC HICKS, STG2 MC GRATH, RD2 SEABRANCH,  
BT2 TOWNSEND, SFP3 COLLINS, RD3 LUNDY, ET3 NOLES, RD3  
THOMAS, SN REARDON.

PHOTOGRAPHIC PROCESSING - JOSN MADDEN, COURTESY OF  
COMCRUDESGRU LONG BEACH PUBLIC AFFAIRS OFFICE.

TIFFANY PUBLISHING COMPANY  
NORFOLK, VIRGINIA      SAN DIEGO, CALIFORNIA

